PURE
CHINA
TEA,
2/10 to 4/8 LB.
ROBT. ROBERTS & CO.
(IRELAND), LTD.,
44 GRAFTON STREET,
19 SUFFOLK STREET,
DUBLIN.

Births, Marriages and Deaths (which in all cases must be authenticated), 3 lines, 20 words, 2/6; each additional line of 7 words, 9d.

BIRTHS.

AUSTIN—July 21, 1922, at Clarendon Nursing Home, Londonderry, to Captain and Mrs. Glover E. Austin, Buncrana, a son.

BLACKSTOCK—July 23, 1922, at 3 William st., Sligo, the wife of Frederick Blackstock, of a son.

MUSGRAVE—July 23, 1922, at Adaville, Ballintemple, Cork, to Mr. and Mrs. Stuart Musgrave, a son.

MARRIAGES.

THORNTON and WARRINER—July 22, 1922, at St. Augustine's Church, Penarth, S. Wales, by the Rev. H. C. Morton, M.A., Alfred S. E. Thornton, youngest son of Mr. and Mrs. John Thornton, 40 Raymond st., Dublin, to Alice Emily, youngest daughter of the late Thomas Warriner, Cork.

WARREN and HOWELL—July 26, 1922, at Middlesbrough, Yorkshire, T. Russell Warren, F.R.C.S.E., son of Mr. and Mrs. R. A. Warren, Calbridge, Co. Kildare, to Dorothy Mary, elder daughter of Dr. and Mrs. R. E. Howell, of Linthorpe, Middlesbrough.

SILVER WEDDING.

COGHLAN and HAVERON—July 27, 1897, at the Church of St. Stephen-the-Martyr, Grove st., Liverpool, by Rev. R. Cuffe, M.A., Vicar, Charles M. eldest son of the late John Richard Coghlan, Dublin, to Mary, second daughter of the late John Haveron, Liverpool.—Tranmere, 25 long rd., Dublin.

DEATHS.

ANNOUNCEMENTS received late for insertion in this Column will be found on Page 4.

EADIE—July 25, 1922, at her residence, Rigley all, Bromsgrove, Worcestershire, Emmie Elizabeth, wife of Albert Eadie, and beloved mother of Olivette Judge and Chippie Odlum. Funeral to-morrow (Friday), 12 noon, to the Bromsgrove Parish Church.

LATIMER—July 26, 1922, at 50 Lower Mount st., Margaret Latimer, late of Baltyburly, Edenderry.

LOCKHART—July 23, 1922, after a long illness, Alexander J., dearly-beloved son of Mr. and Mrs. Lockhart, Stonehall, Ballisodare, aged 21 years.

MILLER—July 24, 1922, at Harrogate, Dame Mary Miller, widow of the late Sir William Miller, late of Terenbocca House, Co. Londonderry.

STUART—July 24, 1922, at Howth, after a short illness, Mary Ann Stuart, widow of the late W. H. Stuart, J.P., of Ivanhoe, Westfield rd., Rathgar. Funeral private. No flowers.

ACKNOWLEDGMENTS.

Miss Taylor and family desire to thank the many kind friends who sympathised with them in their recent bereavement.

SANDFORD Captain and the Misses Stella and Erica Sandford wish to express their sincere gratitude to the many friends whose thoughtful sympathy they so deeply appreciate in this time of sorrow. Their beloved mother's wholly unexpected death, on the 19th inst., occurred after a few days' illness and an operation for appendicitis, whilst visiting her son in Twickenham.

IN MEMORIAM.

FISHER—In loving memory of "May," youngest daughter of Mr. and Mrs. J. M. Fisher, who died 27th July, 1921.
There is a Home for little children,
Above the bright blue sky,
Where Jesus reigns in glory,
A home of peace and joy.

FISHER—In loving memory of "May," who died 27th July, 1921.—A. and B.

KINAHAN—July 21, 1921, at Marlborough, Robert Kinahan, Barrister-at-Law, of the Leinster Circuit. Requiem Mass will be celebrated at St. Kevin's, Harrington st., at 10 a.m., to-morrow (Friday), the 28th inst. Requiescat in pace.

SIMPSON—In loving memory of Ines Simpson, who died 27th July, 1921. R.I.P.

NICHOLS' 'Phone—276.
FUNERAL AND CARRIAGE ESTAB. 160 VINCENT Lombard street (Westland Row). Coffins, Hearses, and Every Requisite Economy and Punctuality

FUNERAL REQUISITES OF EVERY DESCRIPTION.
WALLER,
49 and 50 DENZILLE STREET
SALOON MOTOR HEARSE.

Private Mortuary.
'Phone—151. Wires—"Undertaker, Dublin."

MOTOR FUNERALS SUPPLIED.
MILLER & CO., BRAY.
MOTOR HEARSE MOTOR AMBULANCE.
Telegrams—Collier, Bray. 'Phone—Bray 116 (2 lines).

RAMSAY, 'Phones—1150, 1806. Florists to H.M. the King. 50 NASSAU ST.
WREATHS. FLORAL DESIGNS. Telegrams Violets, Dublin. Nurseries—Ballsbridge.

WATSON'S WREATHS. Telegrams—"Quickness, Dublin." 'Phone—706. WATSON'S, 31 NASSAU ST. Nurseries—Kiliney.

HOTELS & HEALTH RESORTS

POWER'S ROYAL HOTEL.
FULLY LICENSED.
CENTRAL AND MODERATE.
KILDARE STREET, DUBLIN.
Telephone 408.

ROYAL MARINE HOTEL,
KINGSTOWN (CO. DUBLIN).
Situated in its own grounds (8 acres), facing Dublin Bay, adjoining Mail Boat Pier, and within 12 minutes by Rail to Dublin. Trains every 15 minutes.

PRIVATE TENNIS COURTS
(Free to Visitors).
ELECTRIC LIGHT. MOTOR GARAGE. LIFT.
SEA BATHING. 3 GOLF LINKS.
'PHONE (3 LINES), 180 KTOWN. BOOKLET
WIRE—"COMFORT," KTOWN. FREE.

GROSVENOR HOTEL,
KINGSTOWN.
CENTRAL PROMENADE
GOOD CUISINE AND SERVICE.
VERY MODERATE CHARGES.
Apply MANAGERESS.
'Phone—284 Kingstown.

KINGSTOWN.
HOTEL CARLISLE.
Magnificently situated over East Pier, commanding beautiful views of Dublin Bay, Howth, Ireland's Eye, and Lambay Island. Most Comfortable. Adjacent to Golf Links. Lounge, in which dances are held, also Billiard and Writing Rooms, recently added. One minute from Station. Mail Steamers and Baths. Free Garage. Apply Proprietress. 'Phone 11—Kingstown.

BLACKPOOL IMPERIAL HYDROPATHIC HOTEL.
IN OWN GROUNDS, FACING THE SEA.
300 ROOMS. TURKISH, RUSSIAN, and SALT WATER PLUNGE BATHS. GARAGE. 'Phone 291. Telegrams—"Imperial." Tariff apply Manager.

LANDUDNO.—ST. GEORGE'S HOTEL. First Class. Premier Position, near Pier. Covered Terrace, facing Sea and Promenade. Most Central for three Golf Links. Recreation room ORCHESTRA Twice Daily. Moderate Terms. 'Phone—7.

LANDUDNO.—"ORMSCLIFFE." Prom. First-class, comfortable Hotel. Sea front. Accom. 250. Dance and entertainment each eve. Mod.

LANDUDNO.—EMPIRE HOTEL (fully licensed), facing south, near Pier. Prom. amusements and 3 golf links.—Mrs. Hall. Tel. 259.

LANDUDNO.—ORMESIDE PRIVATE HOTEL. Newly decorated; near Pier and Great Ormes Tramway and Links. Moderate. Apply Manageress.

TREFRIW SPA, NORTH WALES.
The Prettiest Village in the Conway Valley.
THE HOTEL BELLE VUE.
New Ownership. Personal Management. Re-decorated.
Terms strictly moderate. Tel. 60 Llanrwst.

ISLE OF MAN. Pleasure Island. All sports and amusements. Beautiful scenery. Historic associations. Guide, etc., free.—J. K. Clague, Official Advertg. Department, Isle of Man.

DOUGLAS.—ROYAL ESPLANADE HOTEL. Maxwell's Brightest and Best Hotel. LUXURY. COMFORT. ECONOMY. Reasonable Terms. Booklet Free. Walter Keig.

DOUGLAS.—VILLIERS HOTEL. 200 rooms; Lift; Orchestra; Restaurant and Grill Rooms. Low Tariff for Early Season. Apply Manageress.

DOUGLAS.—BERESFORD PRIVATE HOTEL. Central Promenade. 20 years' reputation. Sensible Charges. Tariff from JAY HOTCHKISS.

DOUGLAS, I.O.M. BOSWORTH'S "PEVERIL" PRIVATE HOTEL. Most central position Prom. Famed for comfort. Excellent catering. Personal supervision. Terms from A. Bosworth, Proprietor.

DOUGLAS.—Empress Private Hotel. Central Prom. Best position sea front. Electric Light. Private Lawn. Dancing. Entertainments.—E. BOYD.

DOUGLAS.—LINDSAY'S, PRIVATE HOTEL. Cent. Prom. Finest position on sea front. Tariff on application. Tels.—Lindsay's, Central Prom.

ANGLESEY.—En Pension.—Comfortable Furnished House, south aspect; good tennis, golf, bridge, boating, fishing, safe bathing.—BODELWYDDAN, RHOSNEIGR.

ANGLESEY.—Bay Hotel, Rhosneigr, facing the sea; comfortable quarters; excellent cuisine. First-class Golf, Tennis, Boating, Bathing. Fishing. Leave Dublin 9.25, arrive Rhosneigr 12.46.

MISCELLANEOUS.

YOUNG Lady, disengaged, desires Secretarial Appointment; well educated, four years' clerical experience; cash; £1 per week.—S 1580, this office.

BUILDING and Machinery Valuer and Surveyor, Loss Assessor, desires change; first class references, character and ability.—S 1578, this office.

A. MILLAR and CO., LTD., Drapers, Notice to their Customers that their Warehouses will be Closed for "WORKMEN'S ANNUAL HOLIDAY," from the Afternoon of Saturday, 5th August, until Monday, 14th August. Supplies required before or during such period should be ordered not later than 3rd August, so as to avoid disappointment or inconvenience.

FOR SALE AS GOING CONCERN, PRINTING WORKS in Provincial Town (30 miles from Dublin), having Weekly Newspaper with good local circulation and advertising connection; also large general printing business. Plant and Machinery in good working order. Full particulars on application to JOHN MACKIE and CO., CHARTERED ACCOUNTANTS, 39 NASSAU STREET, DUBLIN.

FOXROCK.—TO BE LET, FURNISHED, FOR LONG OR SHORT PERIOD, pretty Detached Residence, conveniently situated, well furnished, and in perfect order; 2-storey, non-basement. Lounge hall, 3 reception, and 4 bedrooms, kitchen, scullery, bath (h. and c.), w.c., lavatory basin, telephone, and every convenience. Orders to view from BATTERSBY and CO., Agents, 39 Westmoreland street.

TAMILENE—the Tea for FLAVOUR. Packed in 4, 4, and 1lb. Packets. Ask for it.

CYCLE and MOTOR ACCESSORIES.
JOHN C. FARKES and SONS, LTD.,
COOMBE, DUBLIN.

MOIRA RESTAURANT,
TRINITY STREET (COLLEGE GREEN).
Two minutes from Trinity College.
Charcoal Grill.
P. NUGENT, Proprietor.

ELVERY and CO., LTD.,
WE MAKE CART COVERS.
ELEPHANT HOUSE, DUBLIN; CORK & LONDON.

BUILDERS' IRONMONGERY.
Rainwater Goods, Locks, Furniture, Hinges, Skylights, Nails, Sash Fasteners, Weights, Bolts and Nuts, and Pulleys.
EXPANDED METAL REINFORCEMENT.
BROOKS, Thomas, and Co., Ltd., DUBLIN.

BUTTER—Good putting puts a good finish on your game, and Darley puts a good finish on your appearance.

YOU must TASTE "CAPITAL" TEA to realise how good the BEST Tea can be.

ELECTRIC VACUUM CLEANING. We are prepared to clean a single room or your entire house. Let us quote you first. Exchange Buildings, Ltd., 54 South King street.

SUITS Turned successfully. Book and Price List Free. Write Invisible Repair Co., Dept. I.T., 84, Martin's Ct., Ludgate Hill, London, E.C.4.

ASK your Grocer for "ANNE LYNCH'S TEA." If unable to obtain locally drop a postcard to The Cairo, Ltd., 54 South King street, Dublin.

FRUIT FARMING IN CENTRAL CALIFORNIA with the ever-increasing British Colony of ex-officers and others, means health, increasing prosperity and happiness in the midst of civilisation, railroads, magnificent roads, shops, and varied sports; ideal for a settler with £1,000 minimum; electric power and water abundant and cheap; superb climate, no wind or rain storms; no pioneering, isolation, privations, or transport difficulties; living expenses moderate; taxation low; fruit consumed in U.S.A. For confirmatory reports, etc., apply to J. H. Farmer, Mondesley Norfolk.

PLUMS, PLUMS, PLUMS for Preserving and Dessert. Send Postcard for Prices to THE VALE SUPPLY CO., EVESHAM.

TO-DAY—Sale Glenbrook, Deigony (late Major Redmond's), General Furniture and Irish Literature. Train, 10.40 from Harcourt street.—ARTHUR JONES and SON, Auctioneers.

THE BEST PICTORIAL RECORD of events in Ireland for home and overseas readers will be found in the "WEEKLY IRISH TIMES." On sale To-day; price Twopence at all Newsagents.

SAFETY Razor Blades re-sharpened, all makes, from 1/- doz., post extra.—Thompson, Cutler, Nassau street.

MONEY.—The Highest Advances to be obtained in Dublin on Jewellery, Silver Plate, Furniture, and valuable Chattel Property of every description at the First-class Money Office, 55 THOMAS STREET, 55.

GLIDERS
IRONMONGERY.
Ranges, Grates, Rain Water Pipes and Gutters, Locks, Hinges, Sashes, Weights, Sash Lines, Mantel Registers, etc.
AT LOWEST PRICES.
DOCKRELL LIMITED,
DUBLIN.

SEEKING EMPLOYMENT.—Candid advice to young Irishmen and Women is given by the Conductor of the Students' Page in the "WEEKLY IRISH TIMES." On sale To-day, price Twopence.

GARDEN TOOLS—LAWN MOWERS. T. HENSHAW and CO., LTD., 6 CHRIST CHURCH PLACE, DUBLIN.

INCOME TAX.—Claims, Super-Tax, Accounts.—Bourke, late Surveyor of Taxes, 74 Grafton street, Dublin.

NETTING for Gardens or Poultry Runs; Old Fishing Netting, 6 feet wide, 2d. per yard; 12 feet 4d.; stronger make, 6 feet wide, 3d. per yard; 12 feet wide, 6d. per yard; any length can be had; carriage extra.—LANIGAN, 25 EDEN QUAY, DUBLIN.

CARSON'S LIQUID "PAINTS."—Write for Colour Card and Prices.—Carson's 52 Bachelor's Walk, Dublin.

INCOME Tax Recovered; Farm Accounts Returned; and Super-Tax Statements Prepared.—E. Wallace, Expert, 10 Nassau st. Dublin. 'Phone 1585.

WHEN you require Printing, Bookbinding, or Commercial Stationery, ask us for quotation.—EASON and SON, LTD., Sackville street, Dublin.

SAUL BROTHERS,
Coal Importers, Ship Owners,
Depot—GRAND CANAL QUAY, RINGSEND.
Order Office:
112 UPPER LEESON STREET.
Telephone—721 Ballsbridge.

BEST HOUSE AND STEAM COALS AT LOWEST PRICES.
SPECIAL DOUBLE SCREENED HOUSE COAL, FREE FROM SLATE OR SLACK.
42/- TON.

THE SPLENDID SACRIFICE, a thrilling new serial story. New readers should get Today's issue of the "WEEKLY IRISH TIMES."

GREAT MATTRESS SALE.
Hair Mattresses—3ft., 3ft. 6in., 4ft., 4ft. 6in.
£2 10/- £2 17/6 £3 5/- £3 12/6
Fancy Satin Covers, Guaranteed Pure Hair only.
Fibre Mattresses—3ft., 3ft. 6in., 4ft., 4ft. 6in.
20/- 22/6 25/- 27/6
Strong Fancy Covers, well stuffed any amount of wear.
Highest Quality Cocoa Fibre
Mattresses Re-wired, 17/6 returned same day.
O'DRISCOLL & CO.,
1 WATERFORD STREET, DUBLIN.

MONEY Lent by post, from £50 to £5,000, on Note of Hand alone without security, to ladies or gentlemen, strictly private. No charge whatever if Loan is not granted. Apply SECRETARY, the City and County Private Finance Co., Ltd., 12 South Leinster street, Dublin.

BELFAST READERS.
The Irish Times is due to arrive in Belfast at 9.5 a.m. each day. If your Copy is not delivered within a reasonable time please communicate with our Local Office, 108 Royal Avenue, Belfast, 1787.

THE WEEK'S EVENTS IN IRELAND are recorded in the "WEEKLY IRISH TIMES." The Paper for Home and Foreign Readers. Price Twopence.

BOARDING AND HOTELS.

AT Rex's, Fitzwilliam Place, the best Cooking in Dublin. Tel. 4.
AT Kingstown—Pavilion House, 5 Gresham terrace—Board Residence. Telephone—Kingstown, 171.
AT Dublin—Power's Hotel, Kildare st., fully licensed; central; moderate. Telephone, 4598.
AT Fitzwilliam House, 9 Lower Fitzwilliam street—Central position; comfortable; moderate. Phone 4951.
AT Mayfair Hotel, 30 Lower Baggot street, excellent cuisine; moderate. Phone, 3417.
AT Ennisorthy, 25 Upper street, visitors have modern comforts, nice bedrooms, excellent cooking. Family parties arranged for. Ten years established.
BOURNEMOUTH.—Leicester Court—Superior Private suites, with Board; close to sea, etc.; moderate. Apply Proprietress.
BRAY.—Hotel Fitzwilliam; comfortable and select; on Esplanade, adjoining station; moderate tariff.
BELVEDERE Boarding Establishment. Terms moderate. Apply Mrs. J. S. Kneale, Ramsey, I.O.M.
DOUGLAS, Avondale Private Hotel, Central Promenade; excellent cooking, comfort; reasonable terms.—Heard.
DOUGLAS.—"The Onawood," Central Promenade; 50 Bedrooms. Tariff, apply L. Wordsworth, Proprietress.
DOUGLAS.—The Clarence Boarding Establishment, Central Promenade, sea front; Clarence terrace.—Cortlett.
DOUGLAS.—Marlborough Private Hotel. Ideal situation. Central Prom. All rooms face sea. Refurnished throughout. Terms on app.—H. Shenfield.
DUBLIN.—Ormond Patrick Private Hotel, 27 Belvidere place; first class accommodation; very central; convenient to Broadstone, Amiens st. and North Wall Stations.
GREYSTONES.—Braemar Private Hotel, overlooking sea; very comfortable and homely.—Mrs. Gorman.
GREYSTONES.—Sanatorium Private Hotel, on sea green, near sea, rail, golf. Open for winter residents. 'Phone, 31.
KINGSTOWN.—Stella Maris, Crosthwaite Park. Board Residence; comfortable, moderate; permanent or otherwise.—Hunt.
LANDUDNO.—The Buckingham Boarding Est. Grand Promenade; premier position, facing sea; liberal table; tariff strong.—Williams.
LOAN.—Boarding House, near Spa, train, and links.—Elsmore House, Loan. Tel. 25.
RHYL.—Morville Private Hotel, facing sea. Tariff Tel. 100.—Mrs. Phillips.
SOUTHPORT.—The Clifton, Promenade. Largest Unlicensed Hotel. Orchestra. Phone 641; telegrams, "Marine."
SKERRIES.—Guest House, beautifully situated, coast, golf, tennis; week, month, season; terms moderate. T.
VISITORS to Dublin can have comfortable, Abercorn, comfortable quarters; excellent cuisine. First-class Golf, Tennis, Boating, Bathing. Fishing. Leave Dublin 9.25, arrive Rhosneigr 12.46.

The Irish Times.

PRICE TWOPENCE. DUBLIN, THURSDAY, JULY 27, 1922. VOL. LXIV. NO. 20,373.

SPECIAL EXTRA

RECONSTRUCTION—A DIRECTORY (Pages 8 and 9).

HIGH SPEED TRAILER, suitable for One Ton Fords and any Touring Cars. Demonstration Model in Stock. Price £55.
JOHN HUTTON and SONS, LTD., SUMMERHILL and 2 DAWSON ST., DUBLIN.

WOLSELEY 7 h.p. Two-Seater, price £295. On View now at BOOTH BROS., Upper Stephen street, Dublin.

AUTOCARS IRELAND, LTD., can supply all particulars of the new Ford Lincoln 8 cyl. "Luxury" Car. Approx. price £1,250.
AUTHORISED DEALERS,
19 Chatham street, Dublin.

IMSHI.—Every Morris-Oxford and Morris-Cowley is as good as "Imshi"—Britton, Hatch st.

WE are Selling Ford Cars since they came to Ireland. Try us for service.
R. W. ARCHER AND COMPANY,
65 LOWER MOUNT STREET, DUBLIN.

"KARRIER." Three-way Tipper. Last value possible, as it takes 6-ton load and 5 ton on trailer.
THOMPSON'S MOTOR CAR CO., LTD.,
27 Great Brunswick street, Dublin.
'Phone—800 (3 lines).

LELAND Lorries for Freights and Passengers.—Ashenhurst, Williams & Co., Ltd., 15 Talbot place.

LAMBKIN & BRUNKER (Late HUTTON'S), DAIMLER EXPERTS. 'Phone 3687.
19 and 20 Lombard street, Westland Row.

COMMER TIPPING WAGGONS have a soundstanding reputation for Service, and are used in all parts of the world. They are simple to operate and economical in use. Ask for particulars to-day from the Sole Concessionaires for Ireland, CO. WICKLOW GARAGE & MOTOR TOURING CO., MAIN STREET, BRAY.

A1 Night and Day service. Private Motors at Taxi Rates. 'Phone 2010.
WAYTE BROS., LTD.

THE GORDON BODY ON A CHEVROLET CHASSIS OR LUXE
We have just received a Chevrolet de Luxe fitted with the celebrated Gordon Coupé All-weather Body. The smartest car in Dublin. See it.
LINCOLN MOTOR CO., LINCOLN PLACE, DUBLIN. 'Phone 4423

DELAFORCE'S
"SS"
WHITE PORT.
A FINE PORT WINE OF GREAT STRENGTH.
IMPORTED AND BOTTLED BY ALL LEADING WINE MERCHANTS.

WHAT YOU NEED
and what everyone needs to achieve happiness and success, is the power of employing and maintaining one's strength to the full. Men and women whose labours involve a considerable amount of brain work often neglect their bodily health; but it should never be forgotten that physical and mental fitness are closely related. Certain it is that under the stress and strain of present-day business and social life no one can safely afford to neglect the health. It is well known that a large proportion of illness could be prevented by taking proper measures in time, and it is generally recognised that the majority of ailments have their origin in some irregularity or disturbance of the digestive organs. Beecham's Pills are a world-renowned specific for the relief of those stomach disorders to which most people are subject from time to time. That these pills are

A REAL REMEDY
is proved by their long continued popularity and the ever increasing demand for them. Sick headache, biliousness, acidity, flatulence, constipation, that feeling of heaviness and general want of tone, the symptoms of something wrong with the digestive functions, Beecham's Pills, which are familiarly described as "WORTH A GUINEA A BOX," are speedy and safe in their action, strengthen the stomach, gently stimulate the liver and kidneys, and assist nature in carrying on her work. Too much stress cannot be laid on the importance of keeping the bowels healthy and regular; there is nothing better for the purpose than a dose of

BEECHAM'S PILLS.
Sold in boxes, labelled price 1/1½ (56 pills) and 2/9 (168 pills).

GREAT CARE IS TAKEN THAT ADVERTISEMENTS IS ALL PARTS OF PAPER APPEAR CORRECTLY; BUT NO LIABILITY IS UNDERTAKEN FOR ANY ERROR IN OR OMISSION OF ANY ADVERTISEMENT, AND THE PROPRIETORS RESERVE THE RIGHT TO OMIT OR ALTER ANY ADVERTISEMENT, NO MATTER WHERE OR BY WHOM ACCEPTED.

SCALE OF CHARGES FOR SMALL (PREPAID) ADVERTISEMENTS.
12 words or under 1/-
Every succeeding word One Penny.
4 consecutive insertions FOR price of 3
(This concession does not apply to Advertisements set in display form.)
Box office address counts as three words if replies are to be called for; or, if they are to be sent by post, as four words. Advertisements not prepaid are charged at a minimum of 3/- per insertion.
Publication of these advertisements is not guaranteed on any particular day.
(Trade advertisements in these columns 1/- per line.)

SITUATIONS VACANT.
ORIGINAL testimonials should not be enclosed with replies to advertisements. (21/4/22.)
IRISH TIMES, LTD.,
WESTMORELAND STREET, DUBLIN.
Telephone Nos. 5036, 5037.
BRANCH OFFICES:—
BELFAST—108 Royal Avenue. 'Phone 1787.
CORK—15 Marlborough street. 'Phone 455.
LONDON—69 Fleet street, E.C. 4. Central 4580.
MANCHESTER—39 Victoria street. City 6084.
GLASGOW—54 Gordon street. Central 64.

LOST AND FOUND.

FOUND, near Ranelagh, Black Dog. Sunday, 23rd.—1 Eglinton terrace, Ranelagh.
LOST, Monday, Silver Umbrella Top, Dalkey tram or Sackville street. Reward 3 Kent terrace, Dalkey.
STRAYED from Palmerston, Chapelizod, two Clydesdale Lambs, marked J.D.; finder rewarded.—Mackie, Barrs and Co., 30 Prussia st.

SITUATIONS VACANT.

A LADY Help required, Dublin, South suburb, Protestant; assist two children, light housework; good needlewoman; age under 30; must have baby 3 mos. enclose copy testimonials.—S 1555, this office.

ASSISTANT Bookkeeper Wanted for Dublin Hotel, a well-educated young lady, of good appearance and address; must be well recommended, and of strict fidelity. Apply in own handwriting, stating age, experience of same, with full particulars, 5 1025, this office.

A SMART Girl Wanted at once for Groceries, Fruit and Wine Trade; shop; indoor; good references required.—38 Lower Dorset street.

BOOKKEEPER, Lady, with experience, Wanted for Hotel (Groceries and General Business), near Dublin; R.C.; state salary expected (indoor).—S 1521, this office.

BOOTS—Young Man Wanted to take charge Boots Department; must be a good salesman, and one who thoroughly understands this department; give references and state salary.—W. T. and G. Johnston, Sligo.

BRIGHTON.—Wanted, in a Catholic Nursing Home, Parlourmaid, 18 to 24; good work; very comfortable home; must live 10/- a week towards board and laundry and provide own uniform. Write W 317, Skelley's, 2 Miles Lane, London, E.C. 4.

DEMOBILISED Soldiers and Beginners—Your living capital required. Write for extensive and advice, R. Lewins, Dept. G., 145 Hounsditch, London, E.C. 3.

EXPERIENCED Lady required (temporary), entire charge two children; lady's reference essential.—Mrs. Dyer, Richmond Avenue.

FIRST Class Golf Club Maker. Apply Professional, Milltown Golf Club, Dublin.

HEAD Waitress required for Dublin Club; one with reference.—Z 5569, Whitton," this office.

LADY Typist, shorthand Writer and Book-keeper, good correspondent and knowledge of filing; state references and salary expected.—S 1483, this office.

MESSENGER Wanted; good character necessary. Apply McMaster, Hodgson and Co., Ltd., 121 Capel street.

OFFICE Boy Wanted, Protestant; Dublin; 16 to 18; state wages. Apply own writing, with copies references.—S 1093, this office.

PHOTOGRAPHY.—Wanted, experienced Printer, Apply R. Forster, 54 Grafton street.

READY-MADE and Tailoring Department—Assistant Wanted. Apply in writing, stating experience and salary expected, W. J. Callanan and Co., Ltd., 16 Dame st., Dublin.

READY-MADES and Outfitting—Smart Salesman and Stockkeeper Wanted. Apply, stating salary, Hobbs, Pudsey, Jones and Co., 30 Prussia st.

SUPERIOR Girl Wanted as Mother's Help, two children, washing, housework) good wages.—10 Charlemont road, Clontarf.

SITUATIONS CONTINUED.

SEEKING employment—Candid Advice to young Irishmen and Women is given by the Conductor of the Students' Page in the "Weekly Irish Times." On Sale Today. Price 2d.

THE Splendid Sacrifice," a thrilling new serial story. New readers can begin with Monday's issue of the "Weekly Irish Times."

THE Best Pictorial Record of Events in Ireland for home and overseas readers will be found in the "Weekly Irish Times." On Sale To-day. Price 2d., at all Newsagents.

WANTED, young Mother's Help, willing to wash; plain cooking, housework.—S 1264, this office.

WHOLESALE Drapery House has a vacancy for an educated Youth in Office; progressive salary. Apply S 1505, this office.

WANTED, young Lady (Protestant), shorthand, typewriting, and other knowledge; state wages. Apply, in own handwriting, to S 1442, this office.

WANTED Mother's Help, Rathmines; good children, assist housework; state experience. Apply S 1511, this office.

WELL known Firm of Publishers have Vacancies for Representatives to Take Orders for their New Technical and Trade Publications; previous experience unnecessary, as others qualified; light samples, no collecting of accounts; good and permanent appointments for right men.—Apply Carton Publishing Co., Ltd., 17 Westland Row, Dublin.

WANTED, Lady (R.C.) to attend an elderly lady; Irish Times Branch Office, Rathgar.

WANTED, Lady experienced in Sales to Manage or Buy on easy terms Publicans and Grocers' Business in good district, Co. Tyrone. Apply "Z 3583, Mosney."

YOUNG Practical Assistant Matron (R.C.) Wanted for Newly-opened Hostel for Girls.—Apply Employment Agency, W.C.A., 64 Lower Baggot st.

HOTELS AND RESTAURANTS OFFICIALS, SERVANTS, ETC.

POSITIONS VACANT.

COOK Wanted for Commercial Hotel in the country; wholesale Cook preferred; state wages and references, also state age, religion, and wages expected.—S 1559, this office.

ROSS'S Hotel, Kingstown, requires a capable General Assistant; also good Confectioner.

EMPLOYMENT WANTED.

HOTEL.—Experienced Waitress, wishes engagement in Dispense Bar or Linen Room; good references.—S 1626, this office.

KITCHENMAID seeks situation in Restaurant; city, suburbs; well recommended.—S 1569, this office.

YOUNG Girl to assist in Restaurant; no salary at present; experience; good references.—S 1570, this office.

REPRESENTATIVES WANTED.

A WHOLESALE Dublin Firm, with extensive connections, will shortly require the services of a Motorcycle Representative, having own motor cycle or small car to cover part South and West of Ireland. Only those with thorough knowledge of same for a keen, energetic business man.—"Z 5491, Representative," this office.

LONDON Firm of Biscuit Manufacturers, doing considerable Irish business, require experienced Representative, County Dublin; commission basis.—"Z 5500, Biscuits," this office.

WANTED, Junior Representative for Typewriting Firm; with some experience; must be respectable and of good appearance; age 23, 30.—"Z 3540, Junior," this office.

AGENCIES AND SITUATIONS WANTED.

TEA Traveller, 12 years' experience, about leaving present firm, holds 300 accounts; wishes to change; terms from 400 established Tea Firm.—"Z 3524, Traveller," this office.

WHOLESALERS.—Traveller, with sound connection amongst Grocers and General Merchants, counties North of Dublin, offers his services; salary, expenses, or commission and part salary; highest references.—"Z 3517, Traveller," this office.

LEGAL.

SHORTHAND Typist desires Evening Work; Legal and General.—Miss Smith, 60 Rathgar road.

SOLICITOR, changing residence to Rathfarnham, requires a Clerk; would like good Post City firm; state salary confidential.—Box 572, Esson's Advertising Agency, Dublin.

SHORTHAND Typist—Lady, three years' experience, would like a change; solicitor's or good business; small wage; excellent reference.—S 1627, this office.

TYPIST—Shorthand Typist required by Solicitor's Office in Midland county town; state age, experience and salary. Apply "Z 3583, Typist," this office.

MEDICAL.

A GENERAL Nurse, also Maternity Nurse and Probationers, Wanted for Nursing Home in Belfast. Address Box No. 701, Irish Times Branch Office, Belfast.

ASSISTANT, good disengaged, good counter hand, photographic eye testing; moderate salary; permanency, temporary.—"Z 5509, Assistant," this office.

ASSISTANT desires position in Belfast or Northern provincial town; at present engaged in Dublin pharmacy; Protestant; energetic and willing worker. Apply S 1622, this office.

HOME Wanted, nervous gentleman (30); outdoor work; wife or niece to doctor, not far from Dublin; terms moderate.—S 1461, this office.

NURSE Companion, doctor's recommendation, etc., requires engagement; would go country.—"Z 5459, Nurse," this office.

MEDICAL CONTINUED.

NURSE Attendant, hospital and mental experience; 3 years' Irish Times Branch Office, Kingstown.

NURSE Companion disengaged, doctor's recommendation, 3 years' Irish Times Branch Office, Kingstown.

OPHTHALMICAL.—Trained, Dispensing Assistant, Wanted; Protestant; good salary and prospects. Apply "Z 5483, Assistant," this office.

WIDOWED Lady, trained nurse late St. Vincent's Hospital, has vacancy for Resident Boarder or Lady Guests, requiring at times the services of a nurse; refinement and full home comforts; fine position.—S 1458, this office.

EMPLOYMENT WANTED.

AN experienced Electrician desires appointment with Dublin firm; good, steady, industrious man; every satisfaction guaranteed; excellent testimonials.—S 1475, this office.

ACCOUNTANT, just qualified F.C.R.A., desires position, Bookkeeper, etc.; 12 years' experience.—S 1593, this office.

BAKER, Confectioner, 15 years' experience of shop and slaughter house; well up in all branches; strict T.T.; can be well recommended. Apply O'Brien's Servants' Registry, Mall, Thurles.

DRESSMAKER, experienced, Wants Work Ladies' Own Houses; quick, clever alterations.—S 1558, this office.

EXCHIEF Steward, R.N., with experience in various positions, will be open for engagement as Boiler Man running repairs, etc.; seeks engagement as Boiler Man or Engine Driver.—S 1575, this office.

FRENCH Tailoress for Ladies' Children wants work at lady's house; alteration; moderate prices.—Miss Darling, late Rinaldi's, Olden's Rathmines.

HOTEL and Restaurant Officials and Servants Wanted and seeking Employment will be found under special heading following Situations Vacant.

HOUSEKEEPER, excellent cook, desires Dilly Post in business house or private hotel; highest references.—S 1511, this office.

HOUSEKEEPER, Cook, or General in small family; good references; well recommended, middle-aged.—S 1587, this office.

HANDYMAN, with experience, seeks employment, good testimonials; well recommended, middle-aged.—"Z 3589, Handyman," this office.

LADY take Shorthand, Manuscript, etc.; own typewriter.—S 576, Irish Times Branch Office, Rathmines.

LADY Help, cooking, sleeping, usual duties; colour no objection.—Z 557, Irish Times Branch Office, Bargot st.

NOVELTY Saleslady, Lady, however, must have good address, talk entire charge.—"Z 3526, Novelty," this office.

OPTICIAN—Lady would take duty for August; experienced; moderate.—S 1613, this office.

USEFUL Help, Protestant, any position of trust or care; children, afternoons.—S 1553, this office.

WANTED, by position as Stewardess of Club, Country House, or any Position of Trust; over 7 years' club and bar experience; highest testimonials, security.—S 1602, this office.

EMPLOYMENT WANTED CONTINUED.

WIDOW Lady, with practical experience of stable, dairy, garden, would give services in exchange for Small Cottage, within easy distance of Dublin; disengaged in August.—S 1535, this office.

WANTED, as a Lady, a position in Monastery or Convent; Dublin suburbs preferred.—Z 3504, Companion," this office.

WANTED, Position as Companion to Invalid Lady; no objection to travel.—Z 3563, Companion," this office.

WIDOW (Protestant) wishes post dairy; excellent in cooking, sewing, nursing, if necessary; and good manager. Housekeeper; large establishment preferred. Apply 2 Orwell Irish Times Branch Office, Rathmines.

YOUNG Man, 27, smart, energetic, well educated, travelled extensively, seeks position in any capacity; £200 security.—S 811, this office.

YOUTH, 18, wishes position as Junior Shorthand Typist or Office Assistant.—S 1623, this office.

EX-SERVICE MEN WANTING PLACES.

EX OFFICER, willing to ride horses in exercise, or otherwise, driving, jumping, etc.; small remuneration.—S 1409, this office.

EX-SERVICE man seeks position as Barman or Assistant; long experience, and can be well recommended. Apply to the Central Advisory Committee, 33 Dawson street, Dublin.

EX-SERVICE Man wishes employment, Storeman, or any Position of Trust; exemplary character; best references.—S 1512, this office.

EX SERVICE Man requires position as Chauffeur or Bank orderly; can do all running repairs; can be highly recommended.—S 1604, this office.

MALE SERVANTS WANTED.

GROOM Wanted; single; copies of discharges, stating age.—Burke, Ardree, Celbridge.

HERBMAN Wanted, with grown up son to assist, immediate engagement; take charge pollitree shorthorn herd in Tinker; Protestant; references; only experienced man in bringing out stock need apply.—Box No. 698, Irish Times Branch Office, Belfast.

SIX good Stable Helpers for hunt stables; 30/- per week, milk, vegetables, and stable rations. Also two good Second Horsemen for M.F.H.'s establishment. Apply, with references, to J. Fallon, Mount Juliet.

SUPERIOR T.A. General, knowledgeable in cucumbers, care and indoor repairs, garden, lawns, pony, trap; refers state age, reliance, family, send copies papers; no replies if unsuited.—Miss De Butts, Glenealy, Co. Wicklow.

SINGLEHANDED Butler Wanted; Protestant, married; state age, and references.—Lady Dix Fitz-Gerald, Kells, Castle Manager.

YARDMAN required to mill, feed horses,

MOTOR MATTERS, BICYCLES, &c.

MOTOR CARS.

TOURING CARS.

CHEVROLET 4/5 SEATER DE LUXE, large tyres, all weather body, vaccumtoed £280
CHEVROLET 4/5 SEATER STANDARD £250

WALLEN, TRINITY ST. GARAGE.

T

AT Woods', Westland Row, see 10 horse B.S.A. Car before purchasing any other. T

CHEVROLET and SUNBEAM MOTOR CARS. AGENTS: LINCOLN MOTOR CO., Lincoln pl. T

REDUCED PRICES

10/12 H.P. SINGER TOURING £340
10/12 H.P. SINGER ALL-WEATHER .. £360
IMMEDIATE DELIVERY.
"OUT OF INCOME TERMS."
BUICK AND CHEVROLET AGENTS:
CUMMING AND DILLON'S AUTO SERVICE,
4 LOWER ABBEY STREET, DUBLIN. T

£150,
A NUMBER OF USED CARS ALWAYS IN STOCK, AT BARGAIN PRICES.
CUMMING AND DILLON'S AUTO SERVICE,
4 LOWER ABBEY STREET, DUBLIN. 24 F

THE Recollection of Quality remains long after price has been forgotten. T

THE 12 H.P. ROVER CAR IS A QUALITY CAR.
Call and inspect the latest models.
THE Rover Company, Ltd.,
LORD EDWARD STREET, DUBLIN. X

AEROL-JOHNSTON Five Seater, dynamo lighting, A £200; Lozenge Coupe Two Seater, £100; Ford Fire Seater, £85; Marlborough Two Seater and dicker, £85; Buick Sporting Two Seater, £175. Trials and particulars, Fitzgerald, 128 Stephen's Green. 24 X

COMPULSORY Selling—Ford Two Seater, April 1920; cylinder, Clyno 6 horse Sidecar.—S 1538, this office. 23 D

CHEVROLET 1920 4 seater, £160; 1915 Oakboro 2 Seater, £110; several other 2 Seaters in stock.—Nassau Motor Co., 25 Nassau st. 24 E

FORD 1920 Five seater, splendid running order and condition, spare wheel, 2 new rear tyres, electric lights; £975; will accept good motor cycle and cash.—Tracy Carberie, street Ballsbridge. 22 D

FORD 1920 Chassis, with old 2 Seater Body, self starter, electric light, spare wheel, in perfect working order, owner driven, £70.—S 3504, Fords' this office. 24 X

FOR sale, two seater Light Car, 1921 model, electric light and starting; perfect mechanical condition; bargain; 8 h.p., 4 cylinder, watercooled.—S 1813, this office. 25 F

FORD Five Seater, late 1920, perfect condition, self starter, battery, tyres, practically new, £190.—Aldrin, Merrion road, Donnybrook. 25 C

G.W.K. Light Car, 2-3 seater, 2 cylinder, little used, excellent running order, paintwork and upholstery like new; 5 detachable wheels, dynamo lighting set, complete with all lamps, hood, screen, and accessories; £150 for quick sale.—Hire Purchase Co., Ltd., 9 Nassau st., Dublin. Phone 951. 25 P

GOOD Saxwell Demonstrator Car, £370; Chilltopper Two Seater with dicker, £140; Pennfoot Four Seater, £190; Dalmler Four Seater, £200; Fiat Chassis, £225; A.C. Roadster, £440; Ford Combination, £40.—Express Auto Co., 52 Dawson st. 26 F

OVERLAND CARS
OVERLAND REPAIRS.

OVERLAND SPARE PARTS.
W. B. CRAWFORD, 240 to 250 Parnell st., Dublin.

ROVER, 12 H.P., 1915 Model, Four Seater, dynamo lighting, full equipment; excellent order throughout; to be viewed; trial and inspection.—The Rover Co., Limited. Showrooms, Lord Edward st. 25 F

STUDEBAKER 1916, electric lighting, etc., perfect order; 8cil cheap. been 123 Morehampton road. 24 E

WOLSELEY 7 h.p. Two Seater, price £295. On view now at Grafton Motor Co., 43 Grafton st., Dublin. T

WOLSELEY-STELLITE, 1914, for sale, good running order and condition. Apply S 1586, this office. T

WANTED, Sunbeam or Flat Touring Car; must be in perfect order.—S 1424, this office. 24 E

WANTED, a 2-3 Seater, with dicker; bargain give full particulars.—S 1615, this office. 24 E

MOTOR CYCLES.

"A1"—LE VACK, riding New Imperial 21 Model, broke following World's Records at Brooklands (on Saturday)—10 Miles, 50 Miles, 100 Miles, one hour, by ample margin. Similar machines can be supplied from stock. Sole Agents: Wayte Bros., Ltd., Lisson street. T

A.J.S. 7 H.P. STANDARD COMBINATION £175
A.J.S. 8? H.P. SPORTS MODEL..... £85

WE CAN DELIVER FROM STOCK.

WALLEN, Trinity St. Garage, Dublin. T

AT Woods', Westland Row, B.S.A., single cylinders, £107; Twins, £139. T

1922
NEW HUDSONS, COULSONS, DUNELTS, MARTINSYDES, and BEARDMORES,
For Immediate Delivery.
CUMMING and DILLON,
4 LOWER ABBEY STREET. 24 F

ADVANCES on Motor Bikes, Cabs, Jaunts.—Herman, Pawnbroking, Whitewerra st., opposite New Courts; new premises.

CONNAUGHT 3½ h.p.; speed, clutch and k.s., used three weeks, £90; Enfield 6 Combination, £65; Matchless 7/9 Combination, as new, £85; B.S.A., overhauled and k.s., £55; Indian 7/9 Combination, £55; Enfield 2 speed Twin, Lightweight, £50; Quadrant, 2 stroke, 1921, £25; Triumph Combination, £35; Singer Lightweight, £18; Sun, 2 stroke, 425; any trial.—Fitzgerald, 128 Stephen's Green. 24 X

DOUGLAS, 2½, two speed, perfect, trial, selling—174 North Strand. 23 D

HUMBER 3½ h.p., two speed, splendid condition; £55; also Side-car, 50/-. Apply S 1391, this office. 24 E

REVERE, perfect order, 1921, lamp, spare belt, etc.; cheap. "Bicycle," St. John's, Fairview avenue, Dublin. 24 E

ROYAL Enfield Combination for Sale, 6 h.p., in perfect order, all accessories, £85.—S 1538, this office. 25 E

VELOCETTE, Raleigh, James Motor Cycles at Heskin Motors, Molesworth place; also 1922 Velocette, 3 speeds, only soiled, £97 10s.; cost £85; Baby Triumph, £56; late 1921 model Velocetta. 22 D

1920 A.J.S., in perfect order, Lucas lamp, horn, etc., 1920 Watford speedometer, spare wheel, £150.—S 1520, this office. 25 F

1921 2¾ Blackbourne, two speed, kick start, clutch; no reasonable offer refused.—S 1518, this office. 25 F

1922 8 ARIEL Combination. M.A.G. engine, Lucas magdyno lighting set and horn, speedometer, etc.; only done 500 miles; as new, £130. Sean Kelly, Bachelor's Walk. 24 E

WANTED.

WANTED, Motor Cycles and Light Cars, prompt cash.—Fitzgerald, 128 Stephen's Green. 24 X

LORRIES, VANS; MOTOR AND STEAM HAULAGE.

LANCIA, 35 h.p. Triota, 1922, fitted with 14 Seater, rubber-tired, two Canvas Hoods, painted fast and upholstered in real leather. Brand new. Price 1,000 guineas.

FIAT 30 cwt. Chassis, reconditioned, fitted with a new 16 Seater Halbens Type Char-a-banc Body, painted blue and trimmed in best coloured leather. Any trial. Price £600.

Deferred Payments Arranged.
JOHN BUCKINGHAM, LTD.,
BRADFORD STREET,
BIRMINGHAM.
Teles.—Charbane, Birmingham. Telephone—Mid. 1211.

2 TON REPUBLIC MOTOR LORRY, for SALE, Demobilised 1922 Model, with body, detachable sides, as new. List, £595. Sell £415. Trial.
CUMMING AND DILLON'S,
4 Lower Abbey st., Dublin.

FORD Two Lorry, in good order, £65.—Fitzgerald, 128 Stephen's Green. 24 X

ACCESSORIES, TYRES, ETC.

TYRES—We guarantee Repairs to Tubes and Covers. Our Special Process of Retreading makes Old Covers new. Prompt delivery. Trade supplied.—Hayes-Sibyls Motor Tyre Co., 4 Lower Buckingham street, Dublin. 22 D

BERKLEY Boost, National Cash Register, Counter Scales Selling —S 1536, this office. 23 D

BILLIARD Table, 6½ feet by 3½ feet, good order; accept £8; bargain.—S 1583, this office. 26 A

CABINET Sewing Machine (Singer's), beautiful Oval Walnut, and drawer in Ceiling.—S 1537, this office. 25 D

CHEAP China and Crockery—Cups, Saucers, Plates, Bowls, etc. Everything going. Also hundred lots from 30/-. See our catalogue before ordering elsewhere. Sent free to customers on our Monthly Gift Offers. Prices from 25 per cent. to 50 per cent. lower than any list. Write now for Free Catalogue and Advice "How to Sell." Information worth pounds.—Chadwick and Pottery, Longton, Staffs. 20 T

CRAFT Organs, Oil Lamp, Mahogany Chairs, Bookcase, Settinz.—S 1340, this office. 23 D

JAM—72 lbs. or 60 lbs. Parchment Covers and Wax Discs, 2d., postage 2d.—Hely's, Dame street. 8 27

KITCHEN Cutlery—Aluminium Forks and Aluminium Handled Knives, in sets of four months' supply, 10/6 per set of twelve each, post free; 5/9 for six of each.—McQuillan, 35/36 Capel st., Dublin. 25 B

QUANTITY Pots, all sizes, Garden Roller, Lawn Mower, Garden Seats, Frames, etc., for Sale cheap.—Crofton House, Sandymount. 24 E

ROLL Top Desk, Standard Oak Register, Typewriter, Office Chair, Settee.—S 1511, this office. T

RELIABLE Vacuum Flasks, pints and quarts, 1/11, postage 8d.—Hely's, Dame street. 8 27

SACKS, WATERPROOF COVERS, TARPAULINS, TENTS, AND MARQUEES.

PETRIE BROTHERS, MANUFACTURERS,
35 & 36 and 37 PETRIE QUAY,
DUBLIN T

SEND 7/6 for Lady's Parisian Silk Bag; money refunded if not satisfactory.—Hely's, Dame street. 8 27

TYPEWRITERS—Modern Underwoods, etc., at bargain prices.—Norman, 3 Upper Ormond quay.

TYPEWRITING Instruction, Shorthand, Book-keeping, or Woodwork is non-poisonous, and has a large surfacing strength. Specimen Sheet and Advice Free. New or Old Galvanised Iron. Price List sent on application to Armstrongs and Main, Ltd., 11 Leinster st., Dublin.

THE famous Valet Auto Strop Safety Razor (American), complete with 12 blades and strop case, 9/6, post free; ordinary price, 25/.—McQuillan, 35/36 Capel st., Dublin. 25 B

TYPEWRITERS for sale at lowest prices. Write for list, Hely's, Dame street, Dublin. 8 27

TYPEWRITER for Sale, Salter No. 7, perfect condition, £8.—Apply Box 6899, Irish Times Branch Office. 24 E

WANTED, Fordson Tractor; state price, where seen.—S 3546, Engine," this office. 22 D

25 H.P. Whiting Bull Paraffin Engine, perfectly new, with all fittings, for stationary work, £48.—S 3546, Engine," this office. 25 F

SPECIFIC ARTICLES.

AT KELLY'S, 48 FLEET STREET, Engagement Rings—A magnificent selection of Secondhand Single Stone, Two, Three, Five Stone Gipsy Marquise, and Cluster Rings, set with Diamonds, Emeralds, Rubies, Sapphires, and Pearls, etc., of the finest quality, brilliancy, and colour. T

ALL Travelling Goods, Bags, Suit Cases, Trunks, Straps, Holdalls, Fishing Sundries, Golf, Footballs, Boots, Clothing, Tents, &c., at Hely's, Dame st. 8 27

AMERICAN Piaring Cards, good quality, 11/6 dozen, post free.—Hely's, Dublin. 8 27

BAR Carriers—Ruthless price cutting. The famous Bar Carrier Pan " Carriage, 1921 price £14, to-day's price £9 10s.; Carriage, 1921 price £12, to-day's price £11 10s.; the "West End," 1921 price £9 5s., to-day's price £8; 1921 Carriages for Corner Cots, Blankets, counter Canopies and Curtains Cars also reduced to almost half. Supreme value. Write for illustrations of above and other lines.—Hely's, Dame street, Dublin. 22 D

BERKLEY Boost, National Cash Register, Counter Scales Selling —S 1536, this office. 23 D

BILLIARD Table, 6½ feet by 3½ feet, good order; accept £8; bargain.—S 1583, this office. 26 A

CABINET Sewing Machine (Singer's), beautiful Oval Walnut, and drawer in Ceiling.—S 1537, this office. 25 D

CHEAP China and Crockery—Cups, Saucers, Plates, Bowls, etc. Everything going. Also hundred lots from 30/-. See our catalogue before ordering elsewhere. Sent free to customers on our Monthly Gift Offers. Prices from 25 per cent. to 50 per cent. lower than any list. Write now for Free Catalogue and Advice "How to Sell." Information worth pounds.—Chadwick and Pottery, Longton, Staffs. 20 T

CRAFT Organ, Oil Lamp, Mahogany Chairs, Bookcase, Settinz.—S 1340, this office. 23 D

JAM—72 lbs. or 60 lbs. Parchment Covers and Wax Discs, 2d., postage 2d.—Hely's, Dame street. 8 27

KITCHEN Cutlery—Aluminium Forks and Aluminium Handled Knives, in sets of four months' supply, 10/6 per set of twelve each, post free; 5/9 for six of each.—McQuillan, 35/36 Capel st., Dublin. 25 B

QUANTITY Pots, all sizes, Garden Roller, Lawn Mower, Garden Seats, Frames, etc., for Sale cheap.—Crofton House, Sandymount. 24 E

ROLL Top Desk, Standard Oak Register, Typewriter, Office Chair, Settee.—S 1511, this office. T

RELIABLE Vacuum Flasks, pints and quarts, 1/11, postage 8d.—Hely's, Dame street. 8 27

SACKS, WATERPROOF COVERS, TARPAULINS, TENTS, AND MARQUEES.

PETRIE BROTHERS, MANUFACTURERS,
35 & 36 and 37 PETRIE QUAY,
DUBLIN T

SEND 7/6 for Lady's Parisian Silk Bag; money refunded if not satisfactory.—Hely's, Dame street. 8 27

TYPEWRITERS—Modern Underwoods, etc., at bargain prices.—Norman, 3 Upper Ormond quay.

TYPEWRITING Instruction, Shorthand, Book-keeping, or Woodwork is non-poisonous, and has a large surfacing strength. Specimen Sheet and Advice Free. New or Old Galvanised Iron. Price List sent on application to Armstrongs and Main, Ltd., 11 Leinster st., Dublin.

THE famous Valet Auto Strop Safety Razor (American), complete with 12 blades and strop case, 9/6, post free; ordinary price, 25/.—McQuillan, 35/36 Capel st., Dublin. 25 B

TYPEWRITERS for sale at lowest prices. Write for list, Hely's, Dame street, Dublin. 8 27

TYPEWRITER for Sale, Salter No. 7, perfect condition, £8.—Apply Box 6899, Irish Times Branch Office. 24 E

WANTED, Fordson Tractor; state price, where seen.—S 3546, Engine," this office. 22 D

25 H.P. Whiting Bull Paraffin Engine, perfectly new, with all fittings, for stationary work, £48.—S 3546, Engine," this office. 25 F

SPECIFIC ARTICLES WANTED.

ANTIQUE Silver Cups, Candlesticks, Salvers, Sugar Bowls, etc.; also Diamond Ornaments, Precious Stones, Old Gold, Antique Silver, Miniatures bought for cash.—Edmond Johnson, Ltd., 94 Grafton street. T

FEATHERS Highest Prices Given. Will send to examine in city.—IRISH FEATHER CO., Ltd., TARA ST., Dublin. Phone 663. T

FREE State Stamps (used), 17/- per 100 for penny red, 6d., 1/6 per 100; 2½d., 2/- per 100; 3d., 2/6 per 100; 4d., 3/- per 100 for 5d., 6d., 1/- stamps.—Brown, 26 Sandymount avenue.

HIGH Denominated Stamps (used) Wanted, last day 30th July, for low values; 2/- per 100; values over 2d. one penny each; special price for big lots of high values.—Jessop, Marylborough, Leix.

SHOP Fittings, Scales, Safes, and Residue Stock Wanted immediately.—S 1524, this office. 23 D

TENNIS Net Poles Wanted at once; state price.—S 1617, this office.

WANTED, quantity of Greenhouse Glass, 12 to 14 inches wide.—Walker, 7 Moyne road, Rathmines.

WANTED, Enlarging Lantern, complete; must be in good condition and cheap.—S 1541, this office.

WANTED, Enlarging Lantern, complete; must be full particulars.—S 1620, this office. 26 A

SPORTS AND PASTIMES.

ANGLING—The Practical Fishing Tackle House in Ireland is Kelly's, Fine-Gearcast, Anglers' Depot, Crampton Court, Dublin. T

TENNIS Racquets, Risley Hexagon, 7/6, newly re-strung, 2/3.—Fairgrip, Blackrock. 24 E

YACHTS, BOATS, ETC.

FOR Sale, twenty-three foot half decked Boat, new mast, sails, and fitting complete; open to offer.—S 1450, this office. 24 E

FOR Sale, Fast Bottom Yacht's Dingy, light; reasonable price.—Kearney and Co., Ringsend. 25 D

POULTRY, CAGE BIRDS, DAIRY.

ALBUMEN Meal, 18/- cwt., the egg a day meal for your laying hens, wet or dry mash.—Hely's, Dame st., Randolph Mills, Rathmines. T

CHOICE Wheat, stone 2/4, cwt. 17/6, four cwt. for 68/-; Grit, Shells, Charcoal, stone 2/6, cwt. 15/-, four cwt. for 58/-; Grit, 1/6, 8/6; Shell, 2/3, 14/.—McKenzie's, Dominick st., Dublin. 24 E

DAY Old Chicks, White Wyandottes (Barron's No. 1 pen), due 31st, 10/- per dozen, carriage extra, cash with order.—H. Hall, Hazelbrook, Kells, Meath. 24 E

EGGS for Sitting or Incubators—W. Wyandottes, 5 years best strain, 7/- dozen; Buttercups, 5/- dozen; Gosslings, Ballorie food, Sutton, Co. Dublin. T

FOR Sale, Ten Ancona Laddenpoc Drantram, on Tuesday August 1st, at 12 o'clock, surplus stock of Pedigree Poultry, 1921 and 1922 batches (the property Mouse and Appliances). 25 B

FOR Sale, Chicken Coop and Covered Wire Run, eight feet by four feet, divided in two, all complete; highest offer.—S 1566, this office.

FOR Sale, young Laying Hens, cheap to clear.—H. Hall, Hazelbrook, Kells, Meath. 24 E

HEN House for Sale, 25ft. long, 10ft. deep, boarded floor, raised on concrete blocks, front wired; suitable for the system of free range; built 4½ months; sacrifice.—33 Dartmouth road. 25 D

KITMAGER Grove, Rosemary (phone 443, Rathmines) Sale Catterall's Fawn Runners, highest for the breed, National Laying Test; Bentley March Drakes' brothers to concurrence, 23 3-4 lbs.; White Runner and Aylesbury Drakes, 12/6; Pedigree White Leghorn Cockerels, 10/6 to £1/1; also White Orpington. 26 A

LIGHT Sussex Breeding Pens for Sale; also Light Sussex and Shaver Cockerels.—Apply Box 6899, Irish Times Branch Office, Kingstown. 24 E

LIGHT Sussex Breeding Pens for Sale; also Light Sussex and Shaver Cockerels.—Apply Box 6899, Irish Times Branch Office, Kingstown. 24 E

LARGE Sectional Hen Houses (portable), also two Incubators, Rearson's 100 egg, and two Foster Mothers, almost new, for Sale.—Goodbody, Baldoyle. 25 A

POULTRY Houses, all sizes, at competitive prices.—Crofts Poultry Works, Foxrock, Dublin. 24 E

PIGS Lop-horn, first and 4 months, cheap to clear.—S 1587, Irish Times Branch Office, Rathmines. 25 D

PURE Bred Cockerels, Brown Leghorns, White Leghorns, White Wyandottes, Rock Island, Buff Minorcas, Andalusians; March hatched; price 10/- each. Apply Matron, St. Mary's, Cappagh, Finglas, Dublin. 26 A

WANTED, Parrot able to talk; state price.—S 1503, this office.

WANTED, 12 Pedigree Cockerels from Pullets, March hatched.—Major Maudeb, Killiney House, Killiney. 25 D

CONTINUED ON PAGE 10.

THE BEST WEEK-END PAPER FOR DUBLIN PEOPLE is the "WEEKLY IRISH TIMES." Last Edition on Sale every Saturday morning. Price Twopence.

Morris Cars Make Money

SHELL and B. P. Motor Spirit travellers use hundreds of Morris 11.9 Cars. Just because these cars *go anywhere* and *last*.

Why not use the 285-guinea Morris Car in *your* business?

G. A. BRITTAIN, LTD.
HATCH ST., DUBLIN.

NEW SERIES MAXWELL
FOUR SEATER,
PRICE £360, LONDON,
Is the best value on the market to-day.
5 M. to 55 M.P.H., 26 M. P.G.
Runs like a six cyl.
COME AND SEE IT to-day to secure early delivery.
EXPRESS AUTO CO.
52 DAWSON STREET, DUBLIN

MACHINERY CONTINUED.

SELLING at a sacrifice, Shop Soiled Single and Double Disc Corn Drills; also quantity Agricultural Machinery.—Thompson's Motor Car Co., Ltd., Great Brunswick st., Dublin. 20 T

SAW Repairs—Circulars, Band, and all kinds of Saws done on the premises; good work, low charges; no delays.—McQuillan, Saw Repairing Works, 35/36 Capel st., Dublin. 25 B

SANDERSON Tractor, Clayton and Shuttleworth 48" Threshing Mill, also 1½ Fairbanks Morse Engine, for Sale, cheap; all nearly new.—Goodbody, Ballyroan Co. Kildare. 26 E

WANTED, Martin Cultivator for Fordson Tractor.—S 1570, this office. 24 E

WANTED, Fordson Tractor; state price, where seen.—S 3546, Engine," this office. 22 D

25 H.P. Whiting Bull Paraffin Engine, perfectly new, with all fittings, for stationary work, £48.—S 3546, Engine," this office. 25 F

SPECIFIC ARTICLES.

AT KELLY'S, 48 FLEET STREET, Engagement Rings—A magnificent selection of Secondhand Single Stone, Two, Three, Five Stone Gipsy Marquise, and Cluster Rings, set with Diamonds, Emeralds, Rubies, Sapphires, and Pearls, etc., of the finest quality, brilliancy, and colour. T

ALL Travelling Goods, Bags, Suit Cases, Trunks, Straps, Holdalls, Fishing Sundries, Golf, Footballs, Boots, Clothing, Tents, &c., at Hely's, Dame st. 8 27

AMERICAN Piaring Cards, good quality, 11/6 dozen, post free.—Hely's, Dublin. 8 27

BAR Carriers—Ruthless price cutting. The famous Bar Carrier Pan " Carriage, 1921 price £14, to-day's price £9 10s.; Carriage, 1921 price £12, to-day's price £11 10s.; the "West End," 1921 price £9 5s., to-day's price £8; 1921 Carriages for Corner Cots, Blankets, counter Canopies and Curtains Cars also reduced to almost half. Supreme value. Write for illustrations of above and other lines.—Hely's, Dame street, Dublin. 22 D

BERKLEY Boost, National Cash Register, Counter Scales Selling —S 1536, this office. 23 D

BILLIARD Table, 6½ feet by 3½ feet, good order; accept £8; bargain.—S 1583, this office. 26 A

CABINET Sewing Machine (Singer's), beautiful Oval Walnut, and drawer in Ceiling.—S 1537, this office. 25 D

CHEAP China and Crockery—Cups, Saucers, Plates, Bowls, etc. Everything going. Also hundred lots from 30/-. See our catalogue before ordering elsewhere. Sent free to customers on our Monthly Gift Offers. Prices from 25 per cent. to 50 per cent. lower than any list. Write now for Free Catalogue and Advice "How to Sell." Information worth pounds.—Chadwick and Pottery, Longton, Staffs. 20 T

CRAFT Organ, Oil Lamp, Mahogany Chairs, Bookcase, Settinz.—S 1340, this office. 23 D

JAM—72 lbs. or 60 lbs. Parchment Covers and Wax Discs, 2d., postage 2d.—Hely's, Dame street. 8 27

KITCHEN Cutlery—Aluminium Forks and Aluminium Handled Knives, in sets of four months' supply, 10/6 per set of twelve each, post free; 5/9 for six of each.—McQuillan, 35/36 Capel st., Dublin. 25 B

QUANTITY Pots, all sizes, Garden Roller, Lawn Mower, Garden Seats, Frames, etc., for Sale cheap.—Crofton House, Sandymount. 24 E

ROLL Top Desk, Standard Oak Register, Typewriter, Office Chair, Settee.—S 1511, this office. T

RELIABLE Vacuum Flasks, pints and quarts, 1/11, postage 8d.—Hely's, Dame street. 8 27

SACKS, WATERPROOF COVERS, TARPAULINS, TENTS, AND MARQUEES.

PETRIE BROTHERS, MANUFACTURERS,
35 & 36 and 37 PETRIE QUAY,
DUBLIN T

SEND 7/6 for Lady's Parisian Silk Bag; money refunded if not satisfactory.—Hely's, Dame street. 8 27

TYPEWRITERS—Modern Underwoods, etc., at bargain prices.—Norman, 3 Upper Ormond quay.

TYPEWRITING Instruction, Shorthand, Book-keeping, or Woodwork is non-poisonous, and has a large surfacing strength. Specimen Sheet and Advice Free. New or Old Galvanised Iron. Price List sent on application to Armstrongs and Main, Ltd., 11 Leinster st., Dublin.

THE famous Valet Auto Strop Safety Razor (American), complete with 12 blades and strop case, 9/6, post free; ordinary price, 25/.—McQuillan, 35/36 Capel st., Dublin. 25 B

TYPEWRITERS for sale at lowest prices. Write for list, Hely's, Dame street, Dublin. 8 27

TYPEWRITER for Sale, Salter No. 7, perfect condition, £8.—Apply Box 6899, Irish Times Branch Office. 24 E

WANTED, Fordson Tractor; state price, where seen.—S 3546, Engine," this office. 22 D

25 H.P. Whiting Bull Paraffin Engine, perfectly new, with all fittings, for stationary work, £48.—S 3546, Engine," this office. 25 F

HOUSE AND PARLOURMAIDS WANTED.

HOUSE Parlourmaid required, preferably young, for nice country place, close to city; library; Protestant.—S 1572, this office. 25 F

HOUSEMAID, experienced, L.C., Wanted for good comfortable home; children; wages offered.—Mrs. Lloyd, Croghan House, Boyle. 26 A

IRISH Lady requires House Parlourmaid and young Housemaid; Protestants apply; wages £40 each; two in family; family 6 and 4 servants, single children; family 6 and 4 servants, single children.—Mrs. T. B. Abberbolme, Cheltenham. 24 E

MIDDLE-AGED Protestant House Parlourmaid; £25; good reference essential; R.C. church near; G.S., 43 Orpen Hill, Wimbledon, England. 24 E

TWO steady, reliable girls, one as House Parlourmaid, the other as between or young General; cook and housemaid kept; good references.—Mrs. Harrold, Barnhill, Barrowby Rectory, near Grantham, Lincs.

WANTED, steady House Parlourmaid, useful Girl, for two in family, comfortable home; wages recommended; nice appearance age and full particulars to Mrs. Craig, Wyatt Ville, Ballybrack, Co. Dublin. 25 F

WANTED at once, House Parlourmaid; wages £24; also Kitchenmaid; wages £20; Protestants; to go, or call any day after 4 (10 minutes from station), Ferris Rocklands, Rathfarnham.

WANTED, Protestant House Parlourmaid, understanding lamps; two in family.—Hanbury, Somerstown, Tipp. 24 E

NURSES WANTED.

AGENT for NURSES, MAIDS, and ATTENDANTS. Miss Bellingham Todd, 5 Grafton st., Dublin. Interviews daily. Tel.—No. 2258. T

CAN Lady recommend very superior Nurse? care two children, 8 months and two years; Co. Dublin; wages, —S 1541, this office. 24 E

LADY requires young Protestant Girl train Nurse or Nursery Governess; three young children.—S 1573, this office. 25 F

NURSE Wanted, care baby girl, 2 years; state age and wages; one capable referenced.—Mrs. Osmond, Provincial Bank House, Waterford. 25 A

NURSE, young, well recommended, Wanted temporarily at once for baby two months old; good wages. Apply 12 Sandymount avenue, Ballsbridge. 25 E

SUPERIOR Domestic or Lady Nurse, Protestant, for two children, six years and six months.—M 266, Irish Times Branch Office, Kingstown. 24 E

WANTED by Irish family in Tidworth, Hampshire, about August 19th, well educated Girl (R.C.) to take entire charge of little girl (one year); must have good reference, be of good appearance and have own good reference, be of good appearance and have own uniform; nursing experience unnecessary; fond of investing; salary £35.—Z 5478, Girl," this office. 22 D

CHAUFFEURS, MECHANICS.

DISENGAGED.

AN experienced Chauffeur Mechanic, T.T., R.C. married; good thing to be useful.—S 1583, Irish Times Branch Office, Rathmines. 26 A

CHAUFFEUR Disengaged; drive any make of car; do all repairs; strict T.T.; singles.—S 1404, this office. 24 E

CHAUFFEURS, MECHANICS, CONTINUED.

DISENGAGED.

CHAUFFEUR Mechanic disengaged; four years last place; highly recommended.—S 1355, this office. 24 E

MOTOR Driver seeks situation; 8 years' experience; private or commercial, all makes.—S 1562, this office. 24 E

MOTOR Driver Wants Job, city; sorry preferred; first class references.—S 1590, this office.

DOMESTICS (CONTINUED FROM PAGE 1).

WANTED, Nagnata, Tullow, Carlow, active charge of girl 6, boy 14 years; Protestant; must be highly recommended. Address Mrs. Hamilton, Macmillan, Londonderry. 22 D

WANTED for Belfast, experienced Children's Nurse (Protestant), take charge two little girls essentials; infant charge only of infant. Reply, with reference and wages, to Box No. 6899, Irish Times Branch Office, Dublin. 24 E

WANTED, young, country girl (R.C.), must be fond of children; no laundry; references.—S 1513, this office. 24 E

WANTED, experienced Nurse, R.C., baby 10 months old; must be able to show best of references; to go to constant person. Call 8 St. Mary's road, Ballsbridge to-day, between 11-1 or 7-8

KITCHEN, AUNDRY, ETC., WANTED.

KITCHENMAID, single-handed, some experience; must be thoroughly recommended. Apply Dowager Lady Wallscourt, Blessington, Wicklow.

WANTED, Kitchenmaid; strong, clean, early riser; family of gentlemen; three to table; full particulars Miss Aylmer, Donadea Castle, Co. Kildare. 22 D

DOMESTICS DISENGAGED.

HOTEL and Restaurant Officials and Servants Wanted and seeking Employment will be found under special heading following Commercial Vacant.

MAID Attendant, Useful Maid, or Assistant Housekeeper; Protestant; Dublin preferred.—S 1543, this office. 22 D

PROTESTANT Woman wants two days' cleaning, scrubbing, washing; recommended.—S50, Irish Times Branch Office, Bargod st, Bridge.

WORKING Housekeeper to gentleman disengaged; is not over Dublin; age 40; R.C.; very highly recommended.—S 5471, Housekeeper," this office. 22 D

YOUNG girl wishes situation housework or nursework; commencement (Catholic); good references.—S 1574, this office.

SERVANT REGISTRY,

34 WESTMORELAND STREET, DUBLIN.
HOURS { 10 a.m. to 4 p.m. for agents.
11 a.m. to 4 p.m. for Ladies.
Saturdays, 10 a.m. to 1 p.m.

COOKS AND DAIRYMAIDS DISENGAGED.

COOK General and House Parlourmaid; situations together or separate; country; highest references.—R O 593, Irish Times Branch Office, Rathmines. 25 D

COOK Housekeeper to one gentleman; good cook; highly recommended.—S 1494, this office. 26 A

COOK General; good plain cook; city, suburbs; highly recommended.—S 1567, this office.

COOK General or General in small family; highly recommended.—S 1575, this office. 24 E

GOOD young Cook, disengaged, wishes situation where three kept; highly recommended.—Box 147 Rathdrum road, Dublin. 24 E

LADY recommends good Plain Cook; good papers; willing, obliging; suburbs preferred. Seen to-day, 12 Duke st. 24 E

YOUNG Dairymaid, good buttermaker, understands poultry; highly recommended.—S 1574, this office. 24 E

GENERALS DISENGAGED.

GOOD Cook General wishes situation as General Servant in small family; excellent references; wages £24.—S 3562, Maids," this office. 24 X

GENERAL; plain cooking, small washing; small family; well recommended.—S 1571, this office.

GENERAL Protestant wishes situation in family, near London; recommended.—S 1568, this office.

LADY wishes recommend excellent General; good cook; late job, thoroughly reliable.—S 1577, this office. 24 E

RESPECTABLE General, highly recommended, experienced, requires immediately situation.—12 Stoneview place, Kingstown. 24 E

SMART young General, country Girl. Seen to-day 11-4. 24 Main street, Blackrock.

STEADY General (disengaged), in one or two ladies; good plain cook. Apply Quinn's Agency, Rathgar. 24 E

STRONG Girl wishes holiday engagement, month August, General, seaside or city; recommended.—S 1547, this office. 24 E

YOUNG General desires situation in London or suburbs; fond of children; best references.—S 1496, this office. 24 E

YOUNG Girl wishes situation as General in small family or Children's Maid; suburbs preferred. Apply Winifred Redmond, Blessington, Co. Wicklow.

YOUNG Girl to train as General, small family; recommended.—S 1576, this office. T

HOUSE AND PARLOURMAIDS DISENGAGED.

DISENGAGED, R.C. Parlourmaid.—C/o Post Office, Terryglass, Borrisokane, Co. Tipp. 24 E

EXPERIENCED House-Parlourmaid disengaged 11th inst.; R.C.; country preferred.—Maid, Woodview, Navan, Meath. 24 E

HOUSE Parlourmaid disengaged, Protestant; recommended.—S 1556, this office. 24 E

HOUSEMAID, Protestant; Private Service; Abroad or Single.—F. H., Irish Times Branch Office, Kingstown.

HOUSEMAID, Single, middleage, Protestant; can be thoroughly recommended; where two other servants kept. Apply "Z 5560 Maid," this office. 26 A

HOUSE Parlourmaid (R.C.), disengaged, wishes situation Pembroke district; highly recommended.—6 Haddington place.

TWO Friends, farmers' daughters, wish situations together; Housemaids; highly recommended; 29th August; wages £26 and £30.—S 3566, Maids' this office.

YOUNG Girl, experienced, wants situation House Parlourmaid; well recommended.—Macdonald, Monalin, Newtownmountkennedy, Co. Wicklow. 24 E

NURSES DISENGAGED.

GENTLEWOMAN, Nurse or Nursery Governess; disengaged; Protestant.—R O 575, Irish Times Branch Office, Rathmines.

OFFICER'S Wife wishes to recommend clean, respectable Children's Maid.—S 2603, this office. 26 A

MACHINERY.

BAMFORD'S Mower, thoroughly repaired, and in perfect order; cheap.—Dick Cudmore, Ploughing Contractor of Ireland, Ltd., 21 and 22 Bachelor's Walk, Dublin. T

DEERING Hay Tedders, Reapers, and Binders in stock for prompt delivery, also Ransome's Potato Diggers and Pulleys's Hay Rick Lifters.—Armstrongs and Main, Ltd., 11 Leinster st., Dublin. 8 24

FOR Sale, 4 48 inch Titan Threshing Mill and Set Tracked, in first class condition; would be willing to Sell either separately; what offers?—Z 5526, Tractor," this office.

FOR Sale, Marshall 54" Threshing Machine, in good running order, with Mogul Tractor Engine, £265, S 1605, this office.

FOR Sale, Ransome's 48" Thresher, with 16 h.p. Mogul Tractor, £250; both in perfect condition, spares.—S 1606, this office.

LAWN MOWERS, Ball Bearing, light running, from stock. Price list post free.—BOOTH BROS. (Dublin), Limited, DUBLIN. 20 13

REPAIRS to Lawn and Mowing Machines; Scissors and Blades in stock; Wearing Parts for all types of Plughs.—Wilson and Co., Smithfield, Dublin. T

LAW REPORTS.

FIRE LOSSES.

QUESTION OF INSURANCE.

In the King's Bench Division the Lord Chief Justice and Mr. Justice Samuels delivered judgment in the cases of Thomas Craig, draper, of Dundalk, against the Eagle, Star and British Dominions Insurance Co., Ltd.; same v. the Drapers and General Insurance Co., Ltd., and same v. the English Insurance Co., Ltd. All of the insurance companies mentioned have their registered offices in London.

The Lord Chief Justice, in giving judgment in favour of the claimant, said that Thomas Craig claimed as against the Eagle, Star and British Dominions Insurance Co., Ltd., under a policy of insurance dated the 24th January, 1919, whereby the company agreed to indemnify the claimant against loss or damage by fire to the extent of £23,500. He made a similar claim against the English Insurance Co., Ltd., for £5,000 under a policy dated the 4th June, 1920; and he made a claim against the Drapers' and General Insurance Co., Ltd., for £11,500 under two policies dated, respectively, the 4th February, 1918, and the 5th May, 1920. The three claims arose out of a fire which occurred on the plaintiff's premises on the 27th August, 1920. The companies contended that they were not liable on the ground that the loss was caused by, or happened through, civil commotion.

In pursuance of a provision in each of the policies, the decision in each case was referred to arbitration

SANDEMAN'S

PORTS & SHERRIES

"THREE STAR" & "FIVE STAR"

SANDEMAN *means* **Fine Port Wine**

Fine Port Wine *means* **SANDEMAN!**

UNEMPLOYMENT.

DUBLIN GUARDIANS' REQUEST.

A deputation of the Dublin Council of Unemployed, consisting of Messrs. W. Manning, M. P. Byrne, and W. Curran again attended before the Dublin Board of Guardians yesterday and inquired if any answer had been received from the Local Government Department as to making provision for unemployment. Mr. Manning pointed out that immediate steps were necessary to relieve starvation and distress.

The Clerk stated that no reply had been received.

Mr. Byrne said that his Council had received a reply from the Ministry of Labour, which stated:—"Arrangements are being made for close co-operation between the Ministries of Labour and of Local Government in the matter of the payment of unemployment benefit, but as the two schemes are essentially different in scope, purpose, and method of administration, the proposal that relief should be administered through the Employment Exchange is not considered practicable."

Mr. Beck asked if the Trade Unions had taken any action.

Mr. Byrne replied in the negative.

Mr. Gately said that the Corporation were doing everything possible to relieve unemployment, but their proposals could not be carried out within 24 hours.

Miss E. O'Connor said that they should approach the Government on the matter.

Mr. Beck proposed, and Mrs. Evans seconded, a resolution requesting the Corporation and Co. Council to strike a special rate not exceeding 3d. in the £ for the relief of exceptional distress due to unemployment, such relief not to extend further than two months pending the next sitting of Dail Eireann.

Eventually an amendment, which was proposed by Mrs. Noel Guinness, and seconded by Miss F. O'Connor, was passed requesting the Local Government Department to expedite any schemes that they contemplate for relief, and, meantime, that arrangements be made for provisional relief through the Labour Exchanges.

A further resolution was passed, in the names of the same proposer and seconder, requesting the Corporation to expedite all schemes of work for the relief of unemployment.

The Clerk (Mr. Condon) stated that there stood to the credit of the Board at the present time £4,420, and the amounts payable by the contributory bodies in respect of the second instalment and demand were: Dublin Corporation £18,419, Dublin Co. Council £21,100.

EXCHEQUER RETURNS.

THE IRISH FIGURES.

The Ministry of Finance announces that the Receipts into and Issues out of the Irish Exchequer between the 1st April, 1922, and the 22nd July, 1922, were as follows:—

REVENUE.

	£
Customs	690,000
Excise	4,447,000
Motor Vehicle Duties	—
Estate, etc., Duties	238,000
Stamps	100,000
Property and Income Tax (including Super Tax and Mineral Rights Duty)	931,000
Corporation Profits Tax	22,000
Post Office	350,000
Miscellaneous	154,443
Total Revenue	6,932,443

OTHER RECEIPTS.

Ways and Means of Advances:—

By Public Departments	—
By Bank	1,000,000
	7,932,443

EXPENDITURE.

	£
Consolidated Fund Services	1,017,912
Supply Services	4,689,490
Total Expenditure	4,807,402

OTHER ISSUES.

Ways and Means Advances Repaid:—	
Public Departments	320,000
Bank	—
Total Issues	5,127,402
Balance in Irish Exchequer on 22nd July, 1922	2,805,041
	7,932,443

NORTHERN REFUGEES.

WORKHOUSE MASTER'S REPORT.

At the meeting of the Dublin Guardians yesterday, Mr. P. R. Chamney, Assistant Master of the Workhouse, reported that from 9th June, 1922, to the 22nd July, 656 refugees were admitted, and of this number 604 were discharged to date as follows:—To Ardee 236, Castleblayney 30, Belfast 30, from the National Army 76, transferred to Marlborough Hall 15, and of 172, some went to Glasgow, Manchester, Liverpool, Kildare, Kilkenny, Armagh, etc. Some got employment in the city, and others left without giving notice. There remained in the house 14 men, 16 women, and 21 children, a total of 51. He paid a tribute to the officials who assisted in looking after the refugees. A lot of damage had been done to clothing, bedding, and delph ware. The majority of the refugees were of a very poor class, badly clothed and shod, and had no change of underwear. On instructions, Mr. Hennessy provided underclothing, boots, stockings, etc, where they were required. Five cases of measles occurred amongst the children, one of whom recovered, one died, and three are still under treatment in the Fever Hospital.

On the motion of Miss E. O'Connor, seconded by Mr. Davys, a vote of thanks was passed to the Master (Mr. Doyle), Mr. Hennessy, Assistant Master, and the staff who assisted in the care of refugees, and in reply to a guardian, the Master said that there only remained in the Workhouse 2 refugees from Dublin.

CHURCH NOTES.

The Dean of St. Paul's who is now one of the most notable figures in the Anglican Church, is about to publish a second series of his *Outspoken Essays*. The book will be published by Messrs. Longmans and Greer during the autumn. Over 20,000 copies of the first series have been sold, and there is still a steady demand for the book. "The Gloomy Dean" has won his way to very widespread popularity, and is eagerly welcomed as a speaker at most representative gatherings.

The Rev. Horace de Vere Monroe, who is a son of the late Mr. Justice Monroe, and was formerly curate of St. Ann's, Dublin, has just been appointed an Honorary Canon of Southwark Cathedral. The Bishop of Southwark has thus recognised the work which Canon Monroe has done at Wimbledon. He succeeded Canon Allen Bell as Vicar of that parish, one of the largest in or near London—about five years ago.

During the year 1921 the Missionaries of the Church Missionary Society baptised 27,911 adults, an average of 76 for every day in the year. In addition, 19,463 children were baptised, making a grand total of 43,374 for the year. In connection with the Society's Missions there are now 558,836 baptised adherents, and 124,225 persons under preparation for baptism, and of the former 162,856 are communicants.

The bishops of India have issued an address to the members of the Anglican Church in that country, in which they say that race hatred is the greatest danger of the present moment; for "it threatens to submerge all that has been laboriously built of social order, economic prosperity, political progress, and even religion."

It is, they say, being propagated everywhere by slander. It is even, they are distressed to find, within the fold of the Church. They entreat all Christians to "pluck out this root of bitterness" from their hearts. The bishops appeal to Indians to believe that the cause of their country is safe in the hands of the British people.

The Sub-Committee which the General Committee of the Church Missionary Society resolved to appoint at their recent meeting, with the object of securing "harmonious co-operation" between the two parties who are at issue with regard to Biblical interpretation, are with regard to Biblical interpretation, are with Bishop Knox, the Bishop of Liverpool, the Bishop of Truro, Sir R. Williams, M.P., President of the Society; and the Rev. D. H. C. Bartlett.

Major Blake, who is attempting a flight round the world, landed at Quetta on Tuesday.

LAWN TENNIS.

CO. DUBLIN CHAMPIONSHIPS.

It was both showery and blustery yesterday morning at Carrickmines, and though the afternoon cleared the wind increased rather than abated, to the discomfiture of a good many of the players. The surprise of the day was the defeat of Miss H. Wallis by Mrs. Tomlinson in the Ladies' Open Singles. Miss Wallis, however, has hardly been at the top of her form, and Mrs. Tomlinson plays too strong a game to be met on easy terms. The first set ran to 6-4, but Miss Wallis got only two games in the second. In the Men's Open Singles W. G. Ireland and G. S. H. Mack have come through the second round—the latter by a walk-over. L. A. Meldon is through the second round, not, however, without a good hard match from H. C. Walsh, who took the first set at 6-3, before Meldon got settled down to his task, and annexed the next two sets at similar figures. Meldon was also seen in winning form with Miss Ryan in the Mixed Open Doubles, against W. and Mrs. Meldon. At the net Miss Ryan is hard to pass, and her returns are put in with a pace that takes first-rate play to cope with. H. M. Read and Miss N. Daly and A. P. Barry and Miss E. Stewart were also seen to winning advantage in the same round. In the Ladies' Open Doubles Mrs. West and Miss Fallin had an easy win against Miss F. Hornidge and Miss Chambers, but Mrs. Meldon and Mrs. Markes had a stiff match from Miss E. and Miss G. O'Brien, as had Mrs. Carroll and Mrs. Bianconi from Miss R. Wallis and Miss M. Figgis.

Details—

Men's Singles Championship—Second Round—Captain Pigot beat T. C. Wallis—6-2, 6-1; W. G. Ireland beat F. K. Patterson—6-0, 7-5; G. S. H. Mack w.o., C. S. Wallis, scr.; H. C. Walsh beat J. Warren—6-4, 6-2; Third Round—L. A. Meldon beat H. C. Walshe—3-6, 6-3, 6-3.

Ladies' Singles Championship—First Round—Mrs. Meldon beat Miss E. O'Brien—2-6, 7-5, 6-4; Mrs. Rounds w.o., Miss Monahan scr. Second Round—Mrs. Bianconi beat Mrs. Carroll—6-4, 6-4; Mrs. Rounds beat Mrs. Meldon scr.; Mrs. Blair-White beat Miss Chambers—6-1, 6-2; Mrs. Tomlinson beat Miss H. Wallis—6-4, 6-2; Mrs. Kilmain beat Miss G. O'Brien—6-2, 6-0.

Men's Doubles Championship.—First Round—R. Tottenham and H. M. Read beat C. S. Wallis and M. Toppin—6-4, 6-3.

Mixed Doubles Championship.—First Round—H. E. Murray and Miss Figgis v. J. Guinness and Miss R. Jellett scr., Colonel Davidge and Mrs. Odman beat R. A. Thorold and Miss F. Wallis—6-3, 6-4; Miss Cherry (15-5) beat L. Martin (scr.)—6-3, 6-4.

Ladies' Singles Handicap—First Round—Mrs. Lane Joynt (scr.) beat Mrs West (minus 30)—4-6, 6-1 (retired); Miss H. O'Reilly (minus 15) beat Miss N. Griffin (15-5)—6-0 (retired); Miss M. Kelly (4) beat Miss Cherry (15-5)—6-3, 6-1; Mrs. Rounds (minus 15) beat Miss T. Considine (scr.)—6-4, 6-4; Miss Maguire (minus 15-5) beat Miss Monahan (minus 15)—6-4, 6-2. Second Round—Mrs. Blair White (minus 15-2) beat Miss P. Boyd (30)—6-2, 6-3; Miss J. Kelly (5) beat Miss E. Steen (16-5)—6-0, 9-7; Miss Pallin (minus 15-2) beat Mrs. Odman (minus 15-2)—6-2, 6-1; Miss R. Stewart (minus 5) beat Miss E. Scanlan (scr.)—6-2, 7-5; Miss R. Wallis (2) beat Mrs. Rounds (minus 15)—6-0, 2-6; Miss Muriel Middleton (30) beat Miss M. Martin (15)—6-3, 6-3; Miss Maguire (minus 15-5) beat Miss M Boyd (15-2)—6-4, 6-3.

PROGRAMME FOR TO-DAY.

11 a.m.—Misses Roper and Howe v. Mrs. Fitzherbert and Miss Scanlan; Misses Middleton v. Mrs. Blair White and Miss O'Reilly; Vaughan and Crookshank v. R. White and Ryre; Miss E. Kelly v. Miss R. Wallis.

1.0 noon—Miss Pallin v. Miss R. Stewart; Miss M. Middleton v. Miss Maguire; G. Murray v. O'Connor; Read v. Aykroyd (4); A. Blair White v. Walshe; Misses O'Brien v. Misses Hornidge. C. Blair White v. Pigot.

2.0 p.m.—Mrs. Marles v. Mrs. Bianconi; Miss Cartsear v. Miss F. Hornidge; Mrs. Rounds v. Mrs. Blair White; Mrs. Tomlinson v. Mrs. Oldman; Cherry and Miss Figgis v. Morgan and Miss Nagle; Griffin v. C. W. Blair White; Mrs. Lane Joynt v. Miss O'Reilly.

3 p.m.—Mack v. Read; Boyd and Miss Pallin v. L. and Miss Martin.

2.45 p.m.—Miss H. O. Reilly v. Miss Ryan (C.); Kennedy and Mrs. Rounds v. A. Blair White and Mrs. White.

All other competitors must be on the ground at 3 p.m.—(Advt.)

SCOTTISH CHAMPIONSHIPS.

Play in the Scottish Championship tournament was continued yesterday at Edinburgh. Competing the first round of the Men's Singles Championship, A. Blair (Pollokshields) beat W. G. Kinnon (Edinburgh), 6-3, 6-2. Eric Rayner (Bellahouston) beat J. G. M'Intosh (Edinburgh University) in the second round, 6-3, 6-3; and one of the Dublin internationalists, F. O. R. Spence (Edinburgh University) beat G. S. Barras (Glasgow), 6-1, 6-0. Some progress was made in the Ladies' Doubles, in which the Misses K. P. K. and M. K. Jenkins (Edinburgh Braids) beat Miss Carmouch (London) and Miss D. J. Watson (Edinburgh), 6-3, 6-4.

NORWOOD CLUB.—The annual at home will be held on Saturday at 3 o'clock at Sandford road, when the finals of the club tournament will be played off.

SWIMMING.

RECORD BY DUBLIN LADY.

On Monday, in Blackrock Baths, Miss I. Stanton, of Dublin S.C., swam 50 yards in 33 4-5 secs. This beats the previous best performance over this distance by an Irish lady swimmer by over one second.

CLUB NOTICES.

DUBLIN.—Ladies' Branch—This evening, in the Blackrock Baths, at 6 o'clock, 50 yards handicap for prize presented by Mrs. Walter Roche, and diving competition for prize presented by Miss M. Cody. Also junior race, if sufficient entries.

DUBLIN S.C.—880 yards handicap this evening, Blackrock Baths, 8.30 p.m. The club held their annual gala on Saturday next. The heats of 100 yards, men's open handicap, will be held on Friday, at 6.30 p.m.

The death occurred in Paris yesterday of General Florentin, a former ex-Grand Chancellor of the Legion of Honour.

DUNDALK.

TO-DAY'S SELECTIONS.

A well-arranged programme gives promise of capital sport at Dundalk, and, judging by the excellent all-round entry, fields of good strength should be seen out. A special train is advertised to leave Amiens street this morning at 11.30, and returns at 5.50. The Secretary informs us that the horse special which arrived yesterday evening brought a goodly number of horses, and that all roads to Dundalk are clear. Selections are as under:—

Leinster Plate—Landman.
Corinthian Plate—Fuge.
Dundalk Plate—Seething Glass.
Louth Plate—Eastrigon.
Dowdallshill Plate—Cavalry Trot.
Clanbrassil Plate—Make Sure or Clybridge.

2.15—**LEINSTER PLATE** of 55 sovs. A hurdle race. 1¼ m. Apts. st. lb.

CROCK HILL (Mr. Dan)	J. Collins	Walter	8 12
THE BLEEKA (Mr. M. Y. M'Keeth)	Owner		8 12
QUEEN OF KILDARE (Mrs. Shiels)	Gordon		5 12
CURRAGH BREEZE (Mr. Jos. Whalen)	Owner		6 12
RED LIGHT (Mr. M. Y. M'Keeth)	Owner		5 12
GLOWANNA (Mr. Sir A. Aikenhead)	H. Harrigan		5 12
TOMMY LAD (Mr. C. T. Wallis)	Arnott		5 12
BROWN SPOT (Mr. J. W. Murland)	Owner		4 11
LANDMAN (Mrs. Cogan)	Rice		4 10
MACDONALD (Mrs. Dixon)	Owner		4 10
CAPTAIN PADDY (Mr. N. R. Davis)	Usher		6 10
HOUSEKEEPER (Mr. J. W. Murland)	Owner		6 10
HERALD (Mr. P. Corcoran)	Brennan		a 10
SHINING BACHELOR (Mr. A. McGrath)	Dawson		4 10
SPRING FASHION (Mr. S. Sinton)	French		4 10
GRAPHITIC (Mr. J. T. O'Brien)	Parkinson		4 10
KEEP TIME (Mrs. Coote)	Usher		4 10
KNIGHT TEMPLAR (Mr.	H. Harrigan		4 10

3.0—**CORINTHIAN PLATE** of 55 sovs. flat race. 2 m. Apts. st. lb.

IRISH NEWS (Mr. E. Delany)	Owner	a	12 0
SEA ROBBER (Mr. J. Dreaper)	Usher	a	12 0
ARDEEA (Mrs. C. T. Pole)	H. Harrigan		6 12
PRINCE FLORENCE (Mr.	Arnott		5 12 0
REDMOUNT HILL (Mr. J. S. Shepherd)	French		5 12 0
BALLYLUNDAN (Mr. M. Shiel)	Beasham		6 12 0
BADLYHOLME (Mr. M. Shiel)	Usher		6 12 0
MA FOI (Mr. J. Rogers)	Owner		6 12 0
MARRIAGE CONTRACT (Mr. H. J. Casey)	Rice		4 11 7
PUGO (Mr. Jas. Daly)	Owner		4 11 7
DRIMMOYLE (Capt. W. E. Eccles)	Dawson		4 11 7
THE STAR (Mr. H. M. Hartigan)	Owner		4 11 7
SWEET HOME (Mr. J. Keane)	O'Rourke		4 11 7
GOLDEN IRISH (Mr. Jos. M'Alpine)	Owner		4 11 7
IRISH EYES (Mr. J. G. M'Keever)	Walker		4 11 7
THE SHERIFF (Mrs. H. Mather)	H. Harrigan		4 11 7
GOLD LABEL (Mr. B. O'Donnell)	Rice		4 11 7
BALLYBOY (Mr. C. Ballard)	Owner		4 11 7

3.30—**DUNDALK PLATE** of 100 sovs. handicap steeplechase. 2 m. 1f. Apts. st. lb.

FLASH O' FLAME (Capt. F. G. Uprichard)	Uprichard	a	12 0
DORNOCH (Mr. M. J. Reardon)	Owner	a	12 0
MY AVANT (Mr. Hunter Moore)	Walker	a	12 0
BLESSING (Mr. H. Mather-Jackson)	H. Harrigan		4 11 7
FORT ELIZABETH (Mr. M'Allister)	Owner		6 11 0
GOODWIND (Mrs. M. Walsh)	Owner		6 11 0
RARE SOFT (Mr. J. Murray)	Geary		6 10 0
GOLDEN QUEEN (Mr. P. J. Gilson)	Owner		5 10 0
OUR QUEEN (Mr. P. J. Gilson)	Owner		5 10 0

4.0—**LOUTH PLATE** of 75 sovs. A handicap flat race. 1¼ m. Apts. st. lb.

VOTREEN (Mr. F. Fox)	Owner		4 12 0
FAIRY GIRL (Mr. D. J. Cogan)	Rice		4 11 7
TOM CROW (Mr. F. Cullinan)	Walker		6 11 0
KILLYLEA (Mr. Connolly)	Owner		6 11 0
HIGHLINE (Mr. Connolly)	Owner		6 11 0
BLEACH LOUGH (Mr. T. Rogers)	Arnett	a	11 0
ENCHANTED DUKE (Mr. G. Hoey)	Owner		4 11 0
SWEET HOME (Mr. J. Keane)	O'Rourke		4 11 0
LAND OF SONG (Mr. J. Graham)	Partington		4 11 0
GENEROUS (Mr. J. Delany)	Owner		4 11 0
WORLD'S FAIR (Mr. W. Parr)	Walker		4 11 0
EMPHATIC (Mr. John)	Gordon		4 11 0
MINGLE MILL (Mr. J. Ryan)	Owner		4 11 0
HIGHTOWN (Mr. J. J. Shepherd)	French		a 10 0
FODAROSS (Mr. J. J. Shepherd)	French		a 10 0

4.30—**BOWDALLSHILL PLATE** of 50 sovs. A steeplechase. 3 m. Apts. st. lb.

ACTIVATION (Mr. F. Rogers)	Walker	6	12 0
SOLDIER BILL (Mr. Jas. Daly)	Owner	6	12 0
SOUTHERN GLEAM (Col. Sir C. Abercrombie)	H. Harrigan	5	12 12
OAVALRY TROT (Mr. P. S. Low)	Walker	5	11 0
MR. GREEN (Mr. J. Mahon)	Fahey	5	10 0
MRS. MAGUNNIG (Mr. T. Killian)	Owner	a	10 13
MISS LOBBETT (Mr. J. Murray)	Owner	a	10 13
FAIR CUT (Mr. E. Delany)	Owner	a	10 13
ROCKFORD (Mr. C. Bradford)	Owner	a	10 13
GERTRUDE (Mr. P. J. Bell)	Owner	a	10 13
SILVER KING (Mr. J. Graham)	Owner	a	10 13
STORM (Mr. A. Gibson)	Owner	a	10 13
CHANCAGNO (Mr. F. Fox)	Owner	a	10 13
SILVER LEAF (Mr. J. Graham)	Owner	a	10 13
WATERJACK (Capt. W. Marland)	Magee	6	10 7
REDMOUNT HILL (Mr. J. S. Shepherd)	French	a	10 7
MASTER M'GRATH (Mr. W. A. Wade)	MacCabe	3	10 7
GOLDEN IRIS (Mr. Jas. Meaghan)	Poole	6	10 7

5.0—**CLANBRASSIL PLATE** of 55 sovs. A flat race for maidens. T.T. 163 rejects. Apts. st. lb.

TYRANNICIDE (Hn. T. J. Carpenter)	Owner	6	9 0
BRIGHT EYES (Mr. J. Bowden)	Owner	6	9 0
BACHELOR'S KISS (Mr. W. Dugan)	Owner	6	9 0
BOXHILL (Mr. S. S. Lowther)	Owner	4	9 0
MAID OF ATHENS (Mr. J. Bowden)	Owner	4	9 0
MARY SUE (Mr. E. Power)	Owner	4	9 0
IRISH PRINCE (Mr. O. Swords)	Owner	4	9 0
MOLLIE GLEAM (Mr. W. Hall)	Kenny	5	9 0
CULLENSMORE (Mr. P. A. Garges)	Owner	4	9 0
BLAMEY BLARNEY (Mr. J. Dreaper)	Owner	4	9 0
SUMMER GRASS (Mr. L. F. Ball)	Owner	6	9 0
CRANE LASS (Mr. W. Jackson)	Owner	6	9 0
BLANEY (Mr. W. Jackson)	Owner	6	9 0
BLANEY BOY (Mr. W. Jackson)	Owner	6	9 0
CLYBRIDGE (Mr. P. Cullinan)	Patterson	4	9 0
BELGIAN BOY (Mr. J. Parkinson)	Owner	3	8 7
SHINING JUG (Mr. A. Morrow)	Dysart	3	8 7
GOOD OUTLOOK (Mr. J. Russell)	Parkinson	3	8 7
GOODLOOKING (Mr. J. Russell)	Parkinson	3	8 7
ZAIN (Mr. W. T. Urpichard)	Owner	3	8 7
THE TURN (Mr. C. O'Neill)	Partington	3	8 7
HERMANDA (Mr. N. J. Greene)	Moss	3	8 7

MOBILITY."—(Advt.)

GOLF.

IRISH OPEN CHAMPIONSHIP.

The Irish Open Championship will be held as arranged at Portrush on Monday, September 4, and following days. The tournament in connection with the meeting will be opened on Friday, September 8, with the finals of the Senior and Junior Cups, and on Saturday the Senior and Saturday a stroke competition, handicap limit 4, will be played. Entries close on or before Friday, September 1st, with Dr. George Price, LL.D., a Gairtin road, Bray.

SCOTTISH AMATEUR CHAMPIONSHIP.

The second round of the Scottish Amateur Championship at St. Andrews was carried through yesterday. Although most of the ties ended very much as expected, history were some surprises. Not the least of these was the defeat of G. C. Manford by S. Forsyth (Tantallon) and G. W. Galle (Murrayfield) by J. Morrison (Royal and Ancient). Amongst the important players left in are Walter Blackwell, Edward Blackwell, Colonel Sheane, and John Wilson.

FRENCH LADIES' CHAMPIONSHIP.

Miss Gladys Bastin and Mrs. Gavin, two international golfers, qualified for the final round of the ladies' open championship of France at Dieppe yesterday. Both finalists have been playing fine golf, and were conspicuous in the semi-finals yesterday. Miss Bastin has previously played in the United States golf, while Miss Bastin has previously played in the final of this event, having been defeated by Miss Cecil Leitch in 1924.

Results of fourth round—

Miss Bastin (Chesterfield) beat Mlle. Balsereaux (Chantilly) and 5; Mrs. Gavin (Huntercombe) beat Miss Lobbett (Sandy Lodge)—7 and 6; Mdlle. Vagliano (Nice) beat Miss Gould (Huntercombe)—3 and 2; Miss Bastin (Crowborough) beat Miss Gourlay (Camberley)—1 up.

Semi-final Round—Mrs. Gavin beat Mrs. Fletcher—8 and 6; Miss Bastin beat Mlle. Gareau—4 and 3.

MILLTOWN.—Ladies' Branch—To-day, prize presented by Messrs. Weir and Son; 18 holes, stableford. Draws at 11, 11.30, and 2.30.

ISLAND.—Saturday, July 29—Semi-open mixed foursomes. Entry, Pro's office, Donaghadee.

SKERRIES, Ladies' Branch—Competition for handicap, 26 and over:—Miss McKibbin (26), 86, Dunpelchy (scratch), 90; holes—Miss Lunn (26), 41½. Eclectic competition—Mrs. Carey (8 2-3), 40 1-3; Miss K. Clinton (7 2-3), 40 1-3.

RATHMORE.—Men's Handicap—Final—A. T. Newsom beat G. Price, 2 and 1; W. P. Little beat Dr. Taylor at 20th; J. Kirkpatrick beat J. Mc-Murphy, 1 up; A. Kennedy beat George Proctor, 2 and 1; A. J. Lambkin beat R. P. Pim; J. T. Neal beat H. D. Mills. 2nd round—W. McDowell beat P. H. McCarthy, 5 and 3; Newsom beat Little, 7 and 5; Saul beat Kirkpatrick, 5 and 4; Lambkin beat Kennedy, 3 and 1. Final round—Newsom beat McDowell, 3 and 1; Lambkin beat Saul, 4 and 3. Final—Newsom beat Lambkin, 3 and 1. D. C. Murphy's Prize (31 entries)—Dr. Wallis, 82 pts; George Porter and J. Niblick, 1 up. 29th inst.—Crosbie Cup. Ladies' Section—J. J. Murphy's Prize—1st round—Mrs. Kennedy beat Mrs. Bowden-Redding, 4 and 2; Mrs. Porter beat Mrs. J. Kirkpatrick, 2 up; Mrs. Parminter, w.o., Mrs. McCormick, scr.; Mrs. Kirkpatrick beat Mrs. Walsh, 3 and 2. 2nd round—Mrs. Porter beat Mrs. Kennedy, 7 and 6; Mrs. Parminter beat Mrs. McCormick, 4 and 3. Final—Mrs. Parminter beat Mrs. Porter, 7 and 5. Fine Competition for Messrs. West's Prize—Won by Mrs. J. Kirkpatrick, Mrs. Kennedy, 3rd; Mrs. Parminter, 4th; Mrs. Sharpe, 99; lowest net, Mrs. Porter (24), 82. July 31st—Monthly medal.

CO. KILDARE.—The annual competition for Mr. P. J. Brophy's Challenge Cup has been completed. Details:—Second Round—Grehan (25) beat Hanlon (26), 5 and 4; O'D. Browne (20) beat Capt. Brown (9), 1 up; Kenbedy (7) beat M'Sweeney (16), 2 and 1; Gorey (12) beat Odlum (20), 3 and 2. Semi-final—O'D. Browne beat Grehan, 6 and 4; Kennedy w.o., Gorey scr. Final—O'D. Browne beat Kennedy, 4 and 3.

ULSTER GUN DOG LEAGUE.

The League will hold their field trials at the autumn meeting on Monday, August 7th, on the moors near Omagh. First, second, and special prizes will be awarded in the Puppy and Open Stakes for Setters or Pointers. Entries close on August 2nd with A. E. Gillespie, Cathedral terrace, Armagh.

GOODWOOD.

ROMAN BACHELOR'S SUCCESS.

FLINT JACK WINS THE PLATE.

The success of Diligence in the Sussex Stakes was, no doubt, gained owing to the non-appearance of Captain Cuttle, who remained in his stable, as he was not quite himself after doing exercise. A slight lameness was hinted at. Lord Lonsdale has leased Diligence from the National Stud for his racing career, and, as the colt is still very backward, he should grow into a fine horse. Yesterday he ran a curious race, and after being apparently beaten came again with a great burst of speed, actually winning a little cleverly at the finish. The record of this year's three-year-olds bred at the National Stud is truly one of which Captain Green may be proud. Blandford, Isle of Wight, Poisoned Arrow, White Satin, Royal Lancer, Rhuidhaonach, Galway Prince, and Diligence have won no fewer than eighteen races.

Perhaps Air Balloon's weight caused Childs to ride the horse tenderly up the hill before they came into the straight, but he certainly lost a good deal of ground there in the race for the Goodwood Plate, and, gallantly as he strove, he could not make up all the leeway, and finally succumbed by half a length to Flint Jack.

The Findon Stakes was generally regarded as a fairly good thing for Perhaps, who had won a good trial, but the all-conquering colours of Lord Woolavington were again placed in the van by Jeddart, a sixmith Willonyx colt, who improved in marked fashion on previous performances, and won very easily from the favourite.

The much looked forward to King George Stakes was a disappointment, for Golden Corn did not strike off with the others, and Black Gown failed to stay the six furlongs. The filly certainly made up a lot of ground coming down the hill, but was done with at the distance, where Leighon Tor, who made most of the running, looked all over a winner. The Manton filly did not run the race out to the bitter end, however, and Roman Bachelor, who came late on the scene, ran her out of it on the post.

The Singleton Handicap gave Francis Joseph his chance to retire from the English Turf as a winner, for this useful and consistent runner is to be sent to Mr. Marshall Field's place outside New York in a few days. This small consolation came quickly on the defeat of Golden Corn, and the success was followed by another in the same colours when Friar's Melody won the Lavant Stakes after a good finish from the favourite, Drake, and Scyphius. This running discounts the Coventry Stakes form, although there was not much in it between the second and third.

To-day will be the annual meeting of the Epsom Grand Stand Association, at which a dividend of 7½ per cent. will be declared, instead of the usual 10 per cent. Recent legislation and so forth press very heavily on racecourse companies now that the boom is over, and those who are for ever charging them with paying such huge sums to charity do not seem to be aware of the police alone cost the Epsom executive a thousand pounds a day, and that although it has only six days, inclusive, to earn enough to pay a similar amount, also one-eighth of the rates of the district.

1.30—**THE SUSSEX STAKES**, £25 each, with £500 added. For three-year-olds. Second £200, third £100. New mile.

Lord Lonsdale's ch. c. DILIGENCE, by Harry Lorrequer—Lady Lightfoot. Mr. Lane 1
Mr. F. Gretton's CALEB, 8-10. Childs 2
Duke of Westminster's BEN STRONG. G. Smith 3

(Winner trained by A. D. Sadler.)

Betting—Evens DILIGENCE, 5 to 2 agst. Caleb, 11 to 4 Ben Strong.

Won by a neck; a length and a half.

2.15—**SELLING HANDICAP** of 100 sovs. each, £200 added. For three-year-olds. Old mile.

Mr. J. White's ch. c. DOUGLASDALE, by Lemberg—Lady Douglas. Mr. Langhlin 1
Mr. D. Gant's TROIKA. 8-11. F. Bullock 2
Col. M. Hughes's ABSINTHE. 9-10. T. Morgan 3

Also ran—Rosedale (F. Jones), Glinchy (Grigg), Jim Dandy (R. Jones), Pomme Anna (Fernandez), Beauchief (Gardner). (Winner trained by Ward.)

Betting—11 to 8 agst. Rosedale, 5 to 1 each DOUGLASDALE and Beauchief, 8 to 1 each Jim Dandy, Glinchy, and Absinthe, 10 to 1 each Troika and Pomme Anna.

Won by a length; a dead heat for second place. The winner was sold to Mr. B. Sevill for 650 gns.

2.45—**THE HALNAKER PLATE** of £300. For maidens at stakes. Second £50. Apts. st. lb.

Mr. G. J. Blandford's br. c. FRIAR'S MELODY, by Friar Marcus—Sweetest Melody. 8-9 Donoghue 1
Mr. S. Whitburn's DRAKE. 9-2 Whalley 2
Major D. McCalmont's SCYPHIUS. 9-5. Carslake 3

Earl of Ancaster opposed the bill, which, he said, would practically prohibit the export of horses. On a division the second reading was carried by 53 to 45.

The dispersal of Lord Middleton's thoroughbred and hunter breeding stud at Birdsall, near Malton, attracted a large attendance, and good prices were realised, the sales aggregating £6,537 5/. The King and the Prince of Wales were among the purchasers, the former giving 40 guineas for Highland, a bay filly, and the latter 52 guineas for a two-year-old thoroughbred filly. The highest price was made for Jessica, Miss Mitchell of Rise, giving 310 guineas for Sceptre, and 300 guineas for Modwena, by the grand old sire, Wales. Hunters commanded high rates. Mr. Unwin, of Cheltenham, giving 300 guineas for a gelding, and Mr. Lockwood 280 guineas for a mare by Jovial.

RACING BOOT AND LEGGING MAKER.
L. J. Watkins, 77 Dame street.—(Advt.)

OFFICIAL SCRATCHINGS.

Goodwood Cup—Tutcl, at 10 p.m. Tuesday.

CATTERICK MEETING.

Catterick Handicap—Brankholme.
Crown Plate—Fleeting Note. Play Actor.
Catterick engagements—Duet, Canadian Heroine, Canadian Tetrarchia, Flying Shadow, Fellin, Frazmonia, Clare.

MISCELLANEOUS.

Maiden Plate, Alexandra Park—Nectarena.
Moderate Stakes, Alexandra Park—Welsh Woman.
De Warrenne Handicap, Lewes—Branxholme.
Sussex Stakes, Brighton—Claremont.
All engagements—Soho, Lanza, Reuter, Love Flight, Rodondaktylos.
All engagements in Mr. A. F. Basset's name—Rosemont, Loretto, Crofty.
All engagements in Admiral Sir H. Meux's name—Little Gem Rose.
All engagements in Mr. J. P. Arkwright's name—Farr.
All engagements in the Duke of Westminster's name—Eastern Sea.

ROWING.

DUBLIN UNIVERSITY B.C.

A special general meeting for the election of officers and committee will be held in the Club house, Island Bridge, on Saturday next at 1.30. All members are requested to attend.

CRICKET.

LEINSTER TOUR.

A CENTURY FOR HEASLIP.

Leinster were favoured with fine, but dull, weather at Plymouth for their second match of their tour. Winning the toss, they batted three and a half hours before declaring at 353 for four wickets. Heaslip played soundly for his century, his innings being marred by but one chance. He hit 17 boundaries and one 5. Smart had two wickets for 46 runs.

With an hour and three-quarters for the home side to get the runs, there was an interesting finish. Heaslip took 5 wickets for 53 runs, and Lambert 4 for 71, the match being drawn. Score:—

LEINSTER.

J. P. Kempster b		J. M'Donagh c Earl-	
Smart	19	wood b Cornish	12
J. G. Heaslip not out	123	B. H. Lambert not out	40
J. G. Gauly run out	0	Extras	4
C. Nash c Bonham-Carter b Smart	6	Total (4 wkts.)	*203

*Innings declared.

ROYAL NAVAL BARRACKS.

Higham b Heaslip	12	Bowell b Lambert	4
Lieut c Welsh b Lambert	21	Du Boulay c Lambert b Heaslip	12
Bishop b Heaslip	1	Cornish b Lambert	2
Bonham-Carter b Heaslip	28	Smart not out	15
Trevbridge c Welsh b Heaslip	6	Byrne not out	3
Baxter c Kempster b Lambert	30	Extras	13
		Total (9 wkts.)	147

PHŒNIX V. 1ST KING'S OWN REGIMENT.

Phœnix gained another easy victory yesterday when playing the 1st King's Own Regiment in the Park. They won by 103 runs, with 4 wickets to spare. The feature of the match was the splendid stand by A. P. Kelly and Gillson in support of the fifth Phœnix wicket. Coming together when the fourth wicket had fallen for 35 runs, they hit the bowling all over the field, and added 158 in an hour and twenty minutes before Kelly was held in the out-field. Batting for one and a

PUBLIC AMUSEMENTS.

GAIETY THEATRE.
LAST WEEK OF
THE O'MARA OPERA CO.
AT "LILY OF KILLARNEY."
7.45— Florence Morden, Eveline Bailey, Edna Penville, Joseph O'Mara, Phillip Hill, Flintoft Moore, John MacDonald. Conductor—W. J. C. Hekker.—To-morrow (Fri.)—"LA TRAVIATA." Sat Mat.—"MIGNON." Sat. Eve—"IL TROVATORE."

Next Week—Return Visit of
The Sparkling Light Comedy by Lady (Arthur) Lever,
BROWN SUGAR.

BOHEMIAN PICTURE THEATRE, PHIBSBORO' ROAD.
TO-DAY, FRIDAY and SATURDAY.
CONSTANCE TALMADGE
IN
"WHO CARES."
A REFRESHING STORY OF YOUTH AND AGE, LOVE AND ROMANCE, HAPPINESS AND HEARTACHE.

THE CARLTON.
ENID BENNETT
in "HER HUSBAND'S FRIEND."

THE SACKVILLE THE MAGIC SKIN.
PICTURE All Star Cast. Also
HOUSE. "CHARLIE AT THE BANK."

PRINCESS, RATHMINES.
"JESS, CALL ME JIM,"
Featuring WILL ROGERS.
SUNDAYS, 4 to 6.30 and 8.30 to 10.30.

CORINTHIAN.
THE FOX PRODUCTION.
"THE TOMBOY,"
Featuring
EILEEN PERCY.
COMEDY, TOPICAL, TRAVEL.

METROPOLE CINEMA
CONTINUOUS ..... 3-10.30.
MILTON ROSMER
IN
"THE POINTING FINGER."
Adapted from the famous Novel by "RITA."
Full Comedy, Topical and Fashions Programme.
Coming Shortly—
FAY COMPTON, in
"DIANA OF THE CROSSWAYS."

NO TIME FOR DEPRESSION.
SOUTH COAST FETE,
In DUN LAOGHAIRE PARK,
THIS EVENING, 6 p.m.
JOIN THE MERRY THRONG.
Dancing, Swinging, Music, Irish Exhibition.
Splendid Prizes.

MADAME ROCK,
40 UPPER SACKVILLE STREET.
Having returned from Paris and London, with latest success, begs to announce that Adult Classes will Re-open WEDNESDAY, AUGUST 16.
PRIVATE LESSONS FROM TO-DAY BY APPOINTMENT. 'Phone 4123.

SHIPPING.

CUNARD LINE.
FASTEST OCEAN SERVICE IN THE WORLD.
BERENGARIA, AQUITANIA MAURETANIA.
SOUTHAMPTON AND CHERBOURG TO NEW YORK.
Berengaria ....July 29 | Berengaria ....Aug. 19
Mauretania ....Aug. 5 | Saxonia ....Aug. 23
Aquitania ....Aug. 12 | Mauretania ....Aug. 26
Caronia ....Aug. 17 | Aquitania ....Sept. 2
LIVERPOOL & COBH (QUEENSTOWN) TO NEW YORK
Carmania ....Aug. 5 | Scythia ....Aug. 17
*Algeria ....Aug. 10 | Laconia ....Aug. 24
*Via Boston—Passengers only.
LIVERPOOL & COBH (QUEENSTOWN) TO BOSTON
†Algeria ....Aug. 10 | Samaria ....Oct. 4
Samaria ....Sept. 27
†Passengers only.
LIVERPOOL TO QUEBEC AND MONTREAL.
Alsatia ....Aug. 5 | Ausonia ....Aug. 31
Tyrrhenia ....Aug. 17 | Albania ....Sept. 7
SOUTHAMPTON AND CHERBOURG TO QUEBEC AND MONTREAL.
Andania ....Aug. 10 | Ardania ....Sept. 14
Antonia ....Aug. 24 | Ausonia ....Sept. 28
REGULAR FREIGHT SERVICES TO ITALIAN STATES, BALTIC AND MEDITERANEAN.
For Rates of Passage and further particulars apply Cunard Line, Liverpool; 31 Bishopsgate, London, E.C.; 25 Cockspur street, London, S.W.1; James Little and Co., Ltd., 1 Albert square, Belfast; Anchor Line, Foyle street, Londonderry.
CUNARD-ANCHOR LINE, QUEENSTOWN

GLEESON
CITY—HALL—BUCKNALL LINES.
FAST AUTUMN PASSENGER SERVICES.
LIVERPOOL to EGYPT, INDIA, and CEYLON.
Steamer. From Sailing. Destination.
*City of Cardiff 9,468 Sept. 4 Colombo and Calcutta
City of Sind 9,468 Sept. 9 Bombay and Karachi
Trafford Hall 6,521 Sept. 16 Bombay and Karachi
City of Genoa 6,399 Sept. 26 Bombay and Karachi
City of London 6,956 Oct. 6 Bombay and Karachi
City of Canton 7,000 Oct. 7 Colombo and Calcutta
City of Marseilles 8,250 Oct. 17 Colombo and Calcutta
City of Exeter 9,447 Oct. 24 Bombay and Karachi
(Via Marseilles. Call at Madras
LONDON to STRAITS, CHINA, and JAPAN.
City of Paris 10,245 Oct. 5 Singapore, Hong
City of York 7,844 Nov. 16 Kong, Shanghai,
City of Simla 9,468 Dec. 30 Kobe, Yokohama,
LONDON to SOUTH AFRICA.
City of Valencia 7,329 Sept. 5 Cape Town, Algoa Bay
City of Karachi 5,578 Oct. 14 E. London, and Natal.
All sailings subject to alteration or cancellation without notice. Apply—
LONDON—Gleeson (continental) street, E.C.3.
Cork and Limerick, Tower Building, Liverpool; Geo Smith and Sons, Glasgow.

LAIRD LINE—THE EXPRESS SERVICES.
DUBLIN & GLASGOW,
CALLING AT GREENOCK.
From DUBLIN (North Wall)
Every Monday and Thursday at 6.30 p.m.
From GLASGOW and GREENOCK
Every Wednesday and Saturday at noon.
DUBLIN & HEYSHAM.
DAILY SERVICE FROM DUBLIN EVERY NIGHT (Sundays excepted) at 7.30, connecting with the 7.39 a.m. Express Train Heysham to Yorkshire and all parts.
DAILY SERVICE FROM HEYSHAM EVERY NIGHT (Sundays excepted) at 9 o'clock, after arrival of the 12 noon Express from St. Pancras, London, or 5.36 p.m. from Leeds and connecting trains.
All Passengers, Luggage, Goods, and Live Stock are carried subject to conditions specified in the Company's Sailing Bills.
LAIRD LINE, LTD., 75 NORTH WALL, And at 16 Westmoreland street, Dublin.

THE BURNS STEAMSHIP COMPANY, LTD.
DUBLIN AND GLASGOW.
FROM DUBLIN, NORTH WALL, at 6.30 p.m. Every Tuesday, Wednesday, Friday, and Saturday.
All passengers, luggage, goods, and live stock are carried subject to conditions specified in the Company's Sailing Bills.
G & J. BURNS, LTD.,
16 WESTMORELAND ST., 71 N. WALL, DUBLIN.

C.G.T. FRENCH LINE.
FLYMOUTH to NEW YORK
and vice versa.
PARIS ....Aug. 12 | ROCHAMBEAU Aug 20
FRANCE ....Aug. 19 | PARIS ....Sept. 2
FLYMOUTH to COLON
and vice versa.
WEST INDIES, TRINIDAD, and SPANISH MAIN, PERU ....Sept. 18 | LA NAVARRE Oct. 16
Sailing of Peron July 24 is cancelled.
Apply Cie, Gen. Transatlantique, 6 & 7 Fall-Mall, S.W.1.

SEA TRIPS, ETC.

ISLE OF MAN.
DUBLIN AND DOUGLAS.
JULY SAILINGS.
From DUBLIN. From DOUGLAS.
Friday, 28th ..... 5 p.m. 8.30 a.m.
AUGUST SAILINGS.
Tuesdays, 1st, 8th, 15th and 29th ..... 5 p.m. 8 a.m.
Monday 21st ..... 5 p.m. 8 a.m.
Wednesday, 2nd, 9th, 16th, 23rd, 30th ..... 5 p.m. 8 a.m.
Thursdays, 3rd, 17th, and 31st ..... 5 p.m. 8 a.m.
Friday, 11th and 25th ..... 5 p.m. 8 a.m.
Descriptive Guide and Sailings FREE (Postage 2d.) from Thos. Cook and Son, or A. W. Hewett, Tourist Agents, Dublin. Of the Isle of Man Steam Packet Co. Ltd (Incorpd. in E.&W.I.), DOUGLAS.

ADVERTISEMENTS.

The following is the order of advertisements in to-day's IRISH TIMES:—
Fine Fac.
Births, Marriages, and Deaths
Shipping
Legal Notices
Government Notices.
Education.
Hotels.
Horses.
Dress for Sale & Wanted.
Horses for Sale & Wanted.
Schools.
Private Page.
Amusements.
Public Notices.
Railway Notices.
Government Notices.
Eighth Page.
Auctions
Houses and Lands.
Business Premises.
Stabling to Let and Wanted.
Houses to Let and Wanted.
Apartments.
Wanted.
Country Residences.
Miscellaneous.
Carriages, Cycles and Motor Cars.
Land and Estate Agents.
Situations Vacant and Wanted.
Medicines.
Specific Articles for Sale and Wanted.
Gardens, Poultry Farms, Dairy, &c.
Music, Pianos, &c.
Furniture & Household.

PUBLIC AMUSEMENTS.

THEATRE ROYAL
6.45 ..... TWICE NIGHTLY 9.0
HEDGES BROS. PHYLLIS & JACOBSON ARCHIBALD
THE FOUR JACKSONS.
Harry Taft, Jack and Betty, Sadie Morris, ROLF SLATER.

WINTER GARDENS CAFE.
LADIES' ORCHESTRA 1 to 2.30 and 4 to 6 p.m.

TIVOLI (6.45 and 9 Tel. 4125) THEATRE
GINTARO,
The Famous Japanese Top Spinner,
Alice Desmond, The Harmonics, Dan Eden, Bain and Hill, Lyons and Moore.
JOHNSON AND RICKARD.

KINGSTOWN PAVILION.
TO-DAY, TO-MORROW, AND SATURDAY,
ALL-STAR CAST
In Frank Lloyd's Master Production of
"A VOICE IN THE DARK."
The Most Baffling Mystery Drama ever shown on the screen. Its climax is unforgettable. At 4.30, 6.45 and 9.15. Preceded by "THE ADVISER"—New Two-act Mermaid Cdy. A New Sherlock Holmes Story. Pictograph, etc., etc.

LA SCALA THEATRE.
CONTINUOUS ..... 3-10.30 ..... TO-DAY.
LE ROUGE ET LE NOIR,
Featuring
MARIO BONNARD,
"THE 'IRVING' OF FRANCE"
ADAPTED FROM THE NOVEL by "STENDAL."
A Tale of Romantic France, with a hero who is fired by the ambition to emulate Napoleon. During his career he relinquishes the Red Coat of the Soldier for the Black Cassock of the Priest, not from conviction, but for greater power.

GOVERNMENT NOTICES.

RIALTAS SEALADACH NA hEIREANN.
FOGRA PUIBLI.
D'UNAERI AGUS THIOMANUITHE GLUAISTEAN.
Fograitear anso gur tugadh Ordaithe dos na Poilini Ghuaisteoiri de gach aon tseachas a bhionn ag dul isteach i no amach as tiomaineite na Cathrach agus na hArdchathrach do step, do chuardach agus d'iniuchta go h-iomlan.
Toise an Ordaithe seo comhairlitear d'Unaeri agus Thiomanuithe Ghuaistean
(1) Gur choir dobh na Ghuaisteain a bheith clairsithe i gceart agus Plátaí Uimhreach a bheith le feiscint go soleir ar dtoiach agus ar a gcul do réir dli.
(2) Gur choir do Thiomanuithe agus do Ghuaisteoiri a gCeada Tiomainte beith acu gach tráth a bheidh i mbun na ngluaisteán;
(3) Gur choir do Thiomanuithe agus do Ghuaisteoiri nach leo na Ghuaisteain ata á dtiomáint acu údaruithe sighnaithe go cuibhe i scribhinn ó oineiri na nGluaisteán so bheith acu ina choir seo.
Fograitear fos d'Unaeri agus do Thiomanuithe gurbé aigne na Rialtas aloiseadh Chain na mBhóthar a chur i bhfeidhm go dian feasta.
Baile Atha Cliath,
An 26ódh la de mí Iúil, 1922.
MICHEAL MacDONNCHADHA,
Gniomh-Runai don Rialtas Sealadach.

RIALTAS SEALADACH NA hEIREANN.
(IRISH PROVISIONAL GOVERNMENT.)
PUBLIC NOTICE.
TO MOTOR OWNERS AND DRIVERS.
Notice is hereby given that Orders have been issued to the Police Authorities to stop, search and thoroughly examine all Motor Vehicles whatsoever passing into or out of the City and Metropolitan Area.
In consequence of this Order all Owners and Drivers of Motor Vehicles are further notified that
(1) That they should have such vehicles properly Registered and Number Plates clearly displayed on the front and back according to law.
(2) That Drivers and Chauffeurs should be in possession of their Driving Licences at all times when in charge of such vehicles;
(3) That Drivers or Chauffeurs who are not Owners of the vehicles they are driving should have duly signed authorisations in writing from the owners of such vehicles for that purpose.
Owners and Drivers are further notified that it is the intention of the Government henceforth to take the most stringent measures to enforce payment of the Road Tax.
Dublin,
This 26th day of July, 1922.
MICHAEL MacDONNCHADHA.
(Acting Secretary to the Provisional Government.)

RAILWAYS.

GREAT SOUTHERN & WESTERN RAILWAY.
AMENDED PASSENGER TRAIN SERVICE.
DUBLIN AND WATERFORD SERVICE ESTABLISHED.
On and from THURSDAY, 27th JULY, the Train Service to and from Dublin (Kingsbridge) will be as follows:—
FROM KINGSBRIDGE.
9.30 a.m. to Thurles, calling at intermediate stations, and giving connections to Tullow, Waterford via Carlow and via Maryborough, Mountmellick, Nenagh and Birr.
12.30 p.m. intermediate stations to Kildare.
3.15 p.m. intermediate stations to Kilkenny via Carlow.
4.45 p.m., to Kildare and intermediate stations to Thurles, with connections to Waterford via Maryborough, Mountmellick, Nenagh and Birr.
5.15 p.m. intermediate stations to Kildare.
6.15 p.m. intermediate stations to Kilkenny via Carlow and Muine Bheag branch.
TO KINGSBRIDGE.
7.30 a.m., from Tullow and intermediate stations.
7.40 a.m. from Kilkenny via Carlow and intermediate stations.
8. 5 a.m., from Thurles and intermediate stations, with connections from Nenagh 7.50 a.m., Birr 7.35 a.m., Waterford 7.12 a.m.
11.10 a.m. Kilkenny and intermediate stations via Carlow.
2.20 p.m. from Kildare and intermediate stations.
2.30 p.m., from Thurles and intermediate stations, with connections from Nenagh 2.5 p.m., Birr 2.0 p.m. Mountmellick 3.0 p.m., Waterford 1.15 p.m., via Maryborough, and Tullow 3.45 p.m.
7.25 p.m. from Kildare and intermediate stations, with connections from Waterford 4.35 p.m., Kilkenny 5.40 p.m. via Carlow.
Normal services are in operation on the Mitchelstown, Cork, Cobh, Youghal, Tralee and South and West Kerry branches to Newcastle West; also on Castleconnor, Mountmellick, Parsonstown East, Wexford and Rosslare Harbour, Waterford to Maryborough, Kildare, Carlow and Kilkenny branches.
There is a limited service from Cork to Charleville, trains leaving Cork at 10.30 a.m. and 6.0 p.m., and Charleville about 12.30 p.m. and 6.30 p.m. There is also a limited service between Mallow, Dungarvan, and Kilmacthomas, Limerick, and Ennis.
There is no service between Clonmel and Thurles, Ennis and Sligo, Limerick Junction and Limerick, Limerick Junction and Thurles, Limerick and Charleville; Limerick, Foynes, and Newcastle West; Limerick, Killaloe, and Nenagh; Waterford and Limerick Junction and Waterford and Kilmacthomas.
GOODS TRAINS.
Normal services on the Cork and South and West Kerry districts, also in the Northern district between Dublin, Tullow, Kilkenny, Waterford, Tanlon, Nenagh and Birr.
Traders are urged to avail of these services in view of the re-opening of other lines temporarily closed, and to avoid congestion later.
E. A. NEALE, General Manager.
Kingsbridge Station, Dublin, 27th July, 1922.

EDUCATION.

EARLSFORT HOUSE SCHOOL.
DAY SCHOOL FOR BOYS
3 EARLSFORT PLACE, DUBLIN.
On the retirement of his partner
W. ERNEST EXSHAW, B.A., T.C.D. and B.A., London (Hons. Classics),
Assumes sole control on September 12th.
The Staff includes five University Graduates. Due co-ordination of School Work and Athletics. Examination for three Scholarships on September 4th. For particulars of same or Prospectus apply to the
HEAD MASTER.
Glen Lyn, Brendan road, Donnybrook.

BERTRAND INTERMEDIATE SCHOOL FOR GIRLS, 10/11 ECCLES STREET. A few Vacancies for Boarders. Terms strictly moderate. Prospectus on application to Head Mistress, A. H. BURN, B.A.

GALWAY GRAMMAR SCHOOL.
Rich Endowments, Modern Laboratory, Splendid situation in large grounds. Unrivalled for healthiness. First-class Education for University and other Examinations, under strong staff of Resident Graduates.
SCHOOL WILL REOPEN MONDAY, 4th SEPT.
Apply for Prospectus to Head Master, ALEXANDER ERAUT, M.A.

LOWTHER COLLEGE, Roeclyffe Castle, near Ruthyn, Rhyl, North Wales. Beautifully situated in park of 400 Acres. Era and qualifications. Large staff. Twenty resident mistresses, including Miss Doe, M.A., D.Sc., B.A., LL.B. Games and French. Electric light, central heating. Modern sanitation. Open air swimming bath. Special courses of study, including domestic science, gardening, and poultry-keeping.—Principal, Mrs LINDLEY.

LOANS BY POST.
£20 TO £5,000
—In any part of Ireland and Great Britain to all respectable persons on Note of Hand. Loans arranged by post without interview. No fees charged or beforehand charges.
THE STANDARD PRIVATE FINANCE COMPANY OF IRELAND, LTD.,
13 ANGLESEA ST., DUBLIN.
J. C. WALSH, Secretary.

THE BEST WEEK-END PAPER FOR DUBLIN People is the "WEEKLY IRISH TIMES."
Last Edition on Sale every Saturday Morning. Price Twopence.

J. W. ELVERY & CO., LTD.
LADIES' WATERPROOF AND RAINPROOF COATS.
LEATHER MOTOR COATS, IN TAN, NAVY, GREEN, Etc.
LADIES' COVERT COATINGS AND SUMMER TWEEDS.
ALL LATEST STYLES.
CHILDREN'S COATS, CAPES, AND HOODS.
PATTERNS AND PRICES ON APPLICATION.
ELEPHANT HOUSE, 45 A 46 LR. SACKVILLE ST., 7 MID ABBEY ST., 34 NASSAU ST., 65 DAWSON ST. DUBLIN.
ALSO AT CORK AND LONDON.

RATHMINES TOWNSHIP.
ELECTRICAL REPAIRS AND SUPPLIES AT
W. E. KING,
PRACTICAL ELECTRICIAN,
1 WYNNEFIELD ROAD.
ALL WORK GUARANTEED.
INSPECTION OF SHOWROOMS INVITED.
Prompt Attention Day or Night.
'PHONE 570 Rathmines.
18 Years with Messrs. A. Guinness, Son, & Co., Ltd.

EDMOND JOHNSON, LTD.
SOLID SILVER CUPS, BOWLS, TEA AND COFFEE SERVICES, AND TRAYS.
MANUFACTURED ON THE PREMISES.
94 GRAFTON STREET, DUBLIN.

AT DUBLIN CENTRAL STORES.
ALL HOUSE FURNISHING HARDWARE.
MODERN KITCHEN COOKING UTENSILS.
ALL HOUSEHOLD BRUSHES.
MAGUIRE & GATCHELL, LTD.,
9 and 10 DAWSON STREET, DUBLIN.

The Irish Times.

THURSDAY, JULY 27, 1922.

TELEPHONE NUMBERS:
Dublin 5036 and 5037.
Belfast 1787.
London: Central 4350.
BELFAST OFFICE: 108 Royal Avenue.
LONDON OFFICE: 59 Fleet Street.
POSTAL SUBSCRIPTION: 19/6 per quarter.

TO-DAY'S INDEX.

	Page.
LEADING ARTICLES:	
The Reckoning	4
Bavaria in Revolt	4
An American Prophet	4
A Singing City	4
GENERAL:	
Allies' Conference	5
Attack on Orphanage	5
Autocracy in Berlin	7
Building and Reconstruction	8-9
Dublin and the Provinces	5
General Townshend	5
Law Reports	6
Lords and the Lobster	5
Revolt Against Premier	5
Settlement of Russia	7
Shipping	6
Still Growing	6
Sun-Making at Naurotle	5
Third Postponement	5
Train Wreckers	5
Unemployment	6
University News	2
U.S. Markets	6
LETTERS TO THE EDITOR:	
Debates in Queen's Parliament	6
Public Records and Old-Age Pensions	6
FINANCIAL NEWS AND MARKETS	7
SPORTING NEWS	3

WEATHER FORECAST.

General Inference.—A Westerly wind current and rainy weather are spreading from the West, and the weather will be fairer temporarily. Further depressions or secondaries are likely, however, to maintain conditions generally unsettled.

Ireland—Wind Westerly, moderate or fresh; variable sky; rain or showers in places; bright intervals; visibility mainly good; moderate temperature.

South-West Seaboard, Mouth of the Channel to S.W. Ireland, Irish Sea and St. George's Channel. North-West Seaboard. Northern Ireland to Hebrides—Wind Westerly, moderate or fresh; variable sky; some rain or showers; mist in places; sea moderate.

Dixon and Hempenstall, Barometers and Forecasters, 12 Suffolk street, Dublin.—(Advt.)

HIGH WATER AT DUBLIN BAR (SUMMER TIME).

To-day....Morning 1.57 | Evening 2.20
To-morrow.... " 2.45 | " 3.10

SUNRISE AND SUNSET (SUMMER TIME).

To-day....Rises ..... 5.35 | Sets 9.31
To-morrow.... " ..... 5.34 | " 9.30

LIGHTING-UP TIME ..... 10.31 P.M.

ARRANGEMENTS FOR TO-DAY.

Gaiety Theatre—"Lily of Killarney," 7.45.
Theatre Royal—Varieties, 6.45 and 9 p.m.
Tivoli Theatre—Varieties, 6.45 and 9 p.m.
Metropole Cinema—Continuous, 3 to 10.30.
La Scala Theatre—Pictures, 3 to 10.30.
Princess, Rathmines—Pictures, continuous.
South Coast Fete—Dun Laoghaire Park, 6 p.m.
Kingstown Pavilion—Pictures, continuous.
Bohemian—Pictures, continuous.
Corinthian—Pictures, continuous.
The Carlton—Pictures, continuous.
The Sackville Picture House—Continuous.
National Bank Meeting, 12 o'clock.
Port and Docks Board, Meeting 1 o'clock.

NEWS SUMMARY.

IRELAND.

The meeting of the Irish Parliament has been postponed for a further fortnight.—(P. 5.)

Portion of the Great Northern Railway line was torn up yesterday morning near Howth Junction and an engine and several waggons were derailed.—(P. 5.)

GREAT BRITAIN.

During a discussion on Russia in the House of Commons last night, Mr. Lloyd George declared that it was idle for her to seek credit or aid from the West until civilised conditions were restored within her borders.—(P. 5.)

ABROAD.

Speaking in the Landtag yesterday, the Bavarian Premier said that his Government was anxious to help the Reich, but the Central Government had adopted repressive, instead of conciliatory, measures and had ridden roughshod over the rights of the federated States.—(P. 5.)

General Townshend is in Angora, and will meet Mustapha Kemal Pasha to-day.—(P. 5.)

The conference between Mr. Lloyd George and M. Poincaré is expected to take place in the first week in August. Belgian and Italian representatives may participate in a general reparations discussion.—(P. 5.)

SPORTING.

At Goodwood yesterday Flint Jack won the Goodwood Plate.—(P. 3.)

COMMERCIAL.

London Stock Markets were dull, the mining section being a striking exception.—(P. 7.)

Money was in more ample supply and discount rates eased. The foreign exchanges continue to sag.—(P. 7.)

The Reckoning.

The present conflict in Southern Ireland has three chief aspects—political, military and economic. About the political issue there is no secret. This is a fight for the liberties of the Irish nation. It was forced upon the Government, which accepted the challenge with the people's support and in the people's name. On that point the country needs no information; the humblest peasant has grasped the vital facts. The military aspect of the struggle is another affair. In all military operations a country must trust its Government and its army. It must exercise the virtues of faith and patience; for secrecy is an important and inevitable factor in the art of war. A Government cannot tell its people too much without endangering the success of military plans. It must avoid the mistake of telling them too little; for the fog of war, when it becomes too thick, tends to depress the national *moral*. So far as we are aware, the Irish Government is committing neither of these mistakes. It has established—as was quite necessary—a military censorship. We have found this censorship vigilant, but courteous. We have been able, nearly always, to respect its decisions even when we have been unable to agree with them. The essential facts of the military situation have not been disguised or concealed by the censorship. The fighting may be prolonged if the leaders of the revolt persist in their reckless policy of destruction; but the end is certain. The national forces have the situation well in hand, and they have proved themselves worthy of the people's trust.

The third, or economic, aspect of this fight between democracy and despotism is in different case. The Irish people not merely do not know what the conflict is costing from day to day; they have not even a rough notion of its total cost since Mr. Roderick O'Connor flung down the gage of battle. It cannot be denied that they have a right to such knowledge. In the first place, the people—perhaps, unto more than one generation—must pay the whole bill of costs. In the next place, there is no need for secrecy. A full statement of the havoc which the revolt has wrought would be far more likely to dishearten the mutineers than to inspire any save the maddest of them with new ardour. The war costs are of two kinds. There is the huge bill for devastations—the destruction of buildings, the cutting of railways and bridges, the decay of industry, the paralysis of trade. The people know that a vast amount of damage has been done, but they cannot guess how it will be represented in the taxation of the coming years. The other war costs—for which, of course, the mutineers are equally responsible—are the direct charges of the military campaign. The Government has been forced to raise, train and equip a considerable army and to maintain it in the field. We do not doubt that the money has been spent well and wisely. We do not grudge the cost of a single recruit to the army of Irish freedom. The goal is victory and it must be attained at any cost: Nevertheless, that cost is a matter of national concern.

The people trust the Government and the Government can afford, with perfect safety, to trust the people. We are convinced that a frank statement of the cost of the revolt, so far as it can be assessed and foreseen, would have excellent results. It would enable the country to form some estimate of the task of reconstruction, and until such an estimate is made possible a certain apathy must prevail. In a way even more immediately important the statement would help both Government and people. It might stagger the people; but it would sharpen their resolve that the fight must end quickly and that victory must be complete. If the Government is compelled to make further demands upon the country's purse, it will find the taxpayer the more willing when the whole truth has been told to him. He will insist only on one condition—that, having paid heavily for peace and progress, he shall enter into full and permanent possession of those blessings. We announce to-day that the assembly of the new Parliament has been postponed for another fortnight. The country will leave its military fortunes in the Army's hands with every confidence; but in regard to the financial situation it ought not to be kept indefinitely in the dark. The repeated postponement of Parliament is a necessary misfortune, but still a misfortune. The Government can help to repair it by giving the people some account of the price which they are paying for the boon of liberty. Any such statement must be a crushing indictment of the men who have defied the nation's will.

Bavaria in Revolt.

History is repeating itself in Germany. Eight years ago the dog days provided anxious moments for the hapless visitor to Bavaria. Its proximity to Austria made it feel the rumblings of war long before they reached Prussia and the rest of Germany, and the last week in July saw a general exodus of foreigners from the southern kingdom. Now the foreigners are fleeing again from Bavaria. Munich is in a ferment. All the old antagonism against Prussia has been revived in an intensified form and there are ugly rumours of a civil war. The whole trouble may be traced back to the murder of Dr. Rathenau. Immediately after this shocking crime the Reichstag passed an Act for the Defence of the Republic. This Act was in the nature of panic legislation; but all sensible men in Germany—including Bavaria—recognised that reactionary intrigue was rampant throughout the country, and that some drastic steps were necessary to check the criminal activities of organisations like the notorious "Consul." The Act was accepted by the Bavarian Government, in common with the Governments of all the other Federal States; but when the Government of the Reich insisted that it should be administered through the "Imperial" courts, and that a special "Imperial" police force should be entrusted with the enforcement of its provision, Bavaria protested with vehemence. The Munich Government issued a decree announcing that it proposed to administer the Act through its own courts and its own police. The Berlin Government's suggestion, it added, was an insult to Bavaria's sovereignty and could not be tolerated for a moment. Bavaria, therefore, has defied the Reich in the most flagrant manner. It has taken its stand on the Weimar Constitution, which allows State Governments to enforce emergency measures by decree when public order is threatened; but the makers of that Constitution never intended that State Governments should have a right to withhold obedience from "Imperial" laws. The issue has been joined definitely by the promulgation of the Munich decree. The next move lies with Berlin. All Bavaria east of the Rhine—that is to say, the whole country with the exception of the Palatinate, which is occupied by the French—is seething with excitement; for the Bavarians are an exceptionally proud race and resent very keenly what they regard as Prussia's attack on their sovereignty. The "Imperial" Government, of course, is in the right from the legal point of view, but its treatment of Bavaria has been rather tactless. The danger now is that any attempt to assert the authority of the Reich may be met with armed force. In that event the disintegration of Germany will be inevitable, and the work of Bismarck will have been in vain.

An American Prophet.

If Dr. M. A. Nobles is to be believed, the end of all our worries is in sight. The Irish war, reparations, the Palestine mandate and the Canadian cattle embargo will cease to have the slightest interest for anybody; for our poor old hemisphere is doomed. Dr. Nobles is an American. He is, apparently, a well-known geologist, and he predicts that within thirty days from last Tuesday Southern Europe, Northern Africa and all Asia will be wiped out by a series of enormous earthquakes. This cheerful gentleman has been making a special study of volcanoes for many years. He has discovered that seventy of them have taken up positions in the neighbourhood of Buda-Pesth and that they are on the point of launching their great attack on mankind. In 1784, during the Hecla eruption, he reminds us, sufficient lava was produced to create a stream, ten feet deep and two hundred feet wide, around the earth. The Buda-Pesth volcanoes will put all former "records" in the shade. After their activity has ceased nothing will be left of the world except America and a few remnants of civilisation here and there throughout the globe. While America remains mankind need not despair, although the loss of some parts of the old world may be regretted. The United States will continue to provide the survivors of this great cataclysm with thrilling "sensations," until some day Dr. Nobles or another eminent geologist discovers a nest of volcanoes in Massachussets.

A Singing City.

The people of Wellington, in far-away New Zealand, have discovered a new antidote to Bolshevism, anarchy and various other ills to which the flesh of the twentieth century is heir. The leading business men of that city have banded themselves together into an organisation for the promotion of "community singing," and they hope by this means to rid Wellington of all its woes. The idea is that at regular intervals the inhabitants shall assemble in the town hall and sing for a couple of hours on end. Hymns are taboo, and there will be no such thing as a trained choir or even a trained conductor. A pianist is provided. Leaflets containing the words of popular songs and choruses will be distributed to the people; and then they will just sing as the spirit moves them. Nothing is so exhilarating as a rousing chorus, sung by a large crowd; and if, as the organisers of the Wellington scheme expect, 4,000 singers will attend the "concerts" regularly, excellent results are likely to be obtained. People brood on their troubles far too much nowadays. Not only in New Zealand, but in Ireland the need for optimism is pressing, and an occasional public "sing-song" would help to chase the dumps.

PREHISTORIC BONES.

DISCOVERIES IN BRITISH COLUMBIA.

In a valley of the far northern section of British Columbia, close to the Yukon border, which, it is believed, was never before visited by a white man, Mr. Frank Perry, mining engineer of Vancouver, has discovered the remains of mastodons that once roamed Northern Canada. The location of the valley is not marked on maps, but it is north and west of the headwaters of the Findley River. Mr. Perry will not travel through the valley, believing it to be haunted by the giant animals whose bones they have seen.

In addition to the bones there are footprints in the sand-stone and shale of some other prehistoric monster, these are clearly defined marks showing that the maker of the tracks was a three-toed animal.

The bones, which are of great size, are not fossilised, but are in a state of excellent preservation. Hip bones and sections of the spine were found by Mr. Perry, who believes that by excavation specimens of much historic value could be unearthed.

Mr. Perry spent 14 years in the far northern territory in the quest of minerals, two pack dogs being his companions. Neither canoe nor pack horses can be used to gain access to the district, where these remains were found, and so far the only manner of travelling has been to live on game, using dogs to carry the camp equipment. It requires a year to make the journey in this way, but an aeroplane could cover the distance in a few days.

GAIETY THEATRE.

"MARITANA."

The O'Mara Opera Company gave another performance of "Maritana" in the Gaiety Theatre, Dublin, last night. On this occasion the part of Maritana was allotted to Miss Eveline Bailey, and that of Lazarillo to Miss Eva Ball. Miss Bailey combined graceful acting with delightful singing, and Miss Ball was most expressive in her vocalism. Miss Baker was an outstanding Marchioness, a character which she acted with artistic conception. Mr. David Grundy, with fine dramatic power, was Don Cæsar. The other parts were well filled by Messrs. Price (Alcalde), James Bird (Don José), John Bateman (King of Spain), Holland (Marquis), and Price (Captain of the Guard).

This evening "The Lily of Killarney" will be produced.

MR. LLOYD GEORGE.

Mr. Lloyd George has definitely signified his intention of being present at the Welsh National Eisteddfod, at Ammanford, on Thursday, August 10, on which afternoon he is to be President.

FRENCH PREMIER'S VISIT.

Mr. Chamberlain, in reply to Mr. L'Estrange Malone, said that the only international conference now pending was the visit of the French Premier to London next week. It was hoped that other Allied Governments would be represented. No definite agenda had been drawn up.

UNKNOWN NICARAGUA.

WHERE IT ALWAYS RAINS.

Reuter's Correspondent in Philadelphia says that Mr. Wharton Huber, Assistant Curator of the Ornithology section of the Academy of Natural Sciences, has returned from Nicaragua, where he collected birds, beasts, fish, and reptiles, a number of which he believes have not yet been classified. He also claims to have penetrated to the villages of the Sumo Indians, who have seldom seen a white man. The scientist's specimens include 600 birds, 40 mammals, and 2,000 fish, reptiles, and insects, all of which will be placed on exhibition in the local institution.

"My research work was done about 180 miles inland from the Nicaraguan coast," said Mr. Huber. "We established our headquarters at a small mining camp, from which we made trips into the country. The average annual rainfall here is 147 inches. From the time I reached the interior until I left there never was a dry particle of clothing on me. The country is infested with red bugs, smaller than fleas, which burrow under the skin and inflict serious wounds.

"I went up the Prinza Polka River for 180 miles in a 'pitpan,' an open boat made of a hollowed out mahogany log. In a smaller boat I went up the Bambana River to Miminda. The district is hilly, and covered with tropical forests so dense that it is impossible to enter them until a way is cut by Indians.

"The only inhabitants are a few scattered tribes of Indians, apparently of Spanish and Miskito-Indian descent. With a body of these Indians as guides, I penetrated to certain villages of the Sumo Indians.

"The Sumos are very skilful hunters, but the tribe is rapidly becoming extinct. With all their ability in hunting, and their courage in facing wild animals, they are excessively timid of strange human beings, and will run away even from members of other Indian tribes. Miskito Indians sometimes walk into their villages and take anything they want without meeting resistance. The Sumos, numbering about 500 souls all told, have the slant almond eyes of the Chinese, and their skin is about the same colour as that of a Chinaman."

Mr. Huber had with him a number of dogs, two of which were killed by jaguars. The scientist believes that fully 40 per cent. of the birds and animals he shot were lost, because neither dogs nor Indians could make their way into the jungles to the point where they fell. He used dynamite to secure his fish specimens.

Mr. Huber emerged from the jungle region weighing 40 lbs. less than when he entered, which at one time was 190 lbs. Although he warded off illness during his expedition, he was seized with fever immediately it was over.

SINCERE FLATTERY.

POLO IN THE PHILIPPINES.

Since the Prince of Wales received injuries to his eye during a polo game here (says Reuter's Manila Correspondent) Filipino urchins living in the vicinity of Forbes Field have taken up the sport. Polo, as played by these children, differs, however, considerably from the matches staged by the regular teams.

The players are "mounted" on bamboo sticks, seven feet in length, which they guide with reins made from nipa. Their mallets are curved pieces of split bamboo, upon the ends of which are fastened empty condensed milk cans by way of mallet heads. Between goals, which are represented by a pair of old scarlet pantaloons hoisted on a stick at one end of a field in the street leading to the polo club, and by a torn emerald green camisa (shirt) at the other, the charging players knock a real polo ball obtained from the club.

One ten-year-old player, captain of his team, in imitation of the Prince of Wales after the accident, wears a black patch over his right eye.

COURT AND PERSONAL.

On Friday afternoon the King and Queen will leave Goodwood House by motor car for Portsmouth, where they will embark on the Royal yacht, Victoria and Albert. The Duke of Connaught, and several other visitors will join their Majesties on the yacht, which will cross to Cowes on Saturday morning. During the King's stay the battleship Barham will act as guardship at Cowes.

* * *

Princess Mary and Viscount

THIRD POSTPONEMENT.

IRISH PARLIAMENT TO MEET ON AUGUST 12.

ROUNDING UP IRREGULARS.

SUCCESSES IN SEVERAL AREAS REPORTED.

The Government has decided to prorogue Parliament for a further fortnight. As was explained in the statement that was issued on the 12th, many of the members are engaged in the task of restoring public order.

There is no news from the South; but it is reported that in the West the national forces are making rapid progress, and that several bands of irregulars have been captured. In every town that they enter the troops receive a hearty welcome from the inhabitants.

PARLIAMENT PROROGUED.

MEETING FIXED FOR AUGUST 12.

We learn officially that the Irish Government has decided to prorogue the Parliament for a further fortnight.

This is the third time that the meeting of Parliament has been postponed. Originally the meeting was fixed for the 1st inst.; then it was postponed until the 15th inst. On the 12th inst. the Government announced that Parliament would stand prorogued until the 29th inst. It pointed out that many members were actively engaged in restoring public order.

CLEARING CO. GALWAY.

A RUNNING FIGHT.

The national forces operating from Galway have begun to clear the country of irregulars in real earnest. As a result of yesterday's operation about three miles from Gort sixteen prisoners were captured on Monday, and on Tuesday twenty-nine prisoners were taken. These include Mr. Eamon Corbett, with a leader of the irregulars.

Monday's operation was described in our Correspondent in detail by some of the national troops who took part in it. Early in the afternoon eight motor vehicles, containing over thirty riflemen and their officers, left Galway for Gort. They were equipped with cross-cut saws and engineering tools, and quickly cleared the roads as they passed through Ardrahan village without incident, and along the road to the west of Tullyra Castle, under the shadow of the Skehanagh heights, which has been made famous by the works of Lady Gregory and other Irish playwrights.

To the west of this road lies the Great Southern Railway line to Gort and Ennis, and, at the inlet of the sea further west, the village of Kinvara, on the Bishop's Island. They noticed men on the march through the fields about a mile distant. They were evidently coming from Kinvara and making for Tullyra Castle. Lorries passed along the road towards the wood in the hope of getting a better view, but here they found that their range of vision was altogether obstructed by trees and undergrowth. The vehicles were thereupon put in charge of a small party, whilst the little company of riflemen was distributed among three officers and a few sergeants.

A few of the cars moved slowly back along the road that they had come, whereupon the men dismounted, and one officer proceeded along a byroad towards the north-west, accompanied by half a score of men in extended formation. The first shot was fired when a scout was seen rushing across the fields, apparently to warn his comrades in the rearguard. He was called upon to halt, and shortly after then discharged at him at a range of over 400 yards. Thereafter shooting became general at long-distance range. The irregulars replied, firing about 100 shots in all.

The national troops operated in a "V," seeking what cover they could find, and sniped at the irregulars as the occasion offered. The latter had splendid cover, and were excellent cover, and they retreated as they fired. The main body was at least 1,000 yards from their adversaries, and it was at this range that most of the shooting took place. When the scout had come close there was considerable confusion in the rearguard of the irregulars; whistles were blown, and a general retreat took place.

Mr. Corbett was arrested in a house at Craughwell on Tuesday morning.

DANGER OF THE ROADS.

MOTORIST SHOT DEAD IN COUNTY GALWAY.

Mr. Leslie Edmonds, M.A., an Inspector in the Congested Districts Board in the West of Ireland, was shot dead on Tuesday, a few miles from Galway, near Ballybrit, as he was passing the place where an ambush of national troops had just occurred.

Mr. Edmonds was returning from Dublin, accompanied by Mr. Girvan, an engineer, and Bartholomew Deeley, a ganger. They were driving in a Ford car, Mr. Edmonds at the wheel, when nearing Galway they came upon a body of national troops, who had evacuated their motor lorries and taken cover from an ambush. Mr. Edmonds and his party waited until the firing had ceased, and then proceeded on their journey to Galway. They passed eight lorries belonging to the national troops. In one of them a driver named John Jordon, who had been shot in the first onslaught, lay wounded. Jordon died later in the Railway Hotel, Galway.

Three hundred yards further on shots were fired from behind a ditch. Mr. Edmonds slowed down his motor car and shouted: "It is all right," several times, so that those behind the fences should recognise him. Further volleys were fired, however, and Mr. Girvan and the ganger left the car and took cover, and when the ganger went to Mr. Edmonds he found that he was lying over the wheel dead.

SEARCHES IN WATERFORD.

STOLEN GOODS RECOVERED.

Waterford is quiet. The national troops are engaged in recovering looted goods. On Tuesday and yesterday parties of troops, accompanied by motor lorries, visited lanes and back streets in the Ballybricken district, and recovered over £250 worth of property which had been looted from the barracks and the jail. A Mauser rifle was discovered in a house in May lane, and the owner was detained.

The response to the call to arms has been most satisfactory. Applications have been received more quickly than they could be dealt with, and the recruits are of a good type.

All the banks and buildings of importance in Waterford are guarded by troops, and strict surveillance is exercised on pedestrians found on the streets after 11 p.m.

Portlaw Barracks, near Waterford, was set on fire two nights ago by irregulars while retreating towards Carrick-on-Suir. It was reported also that Duncannon Fort had been blown up by irregulars.

What has been described as a "mystery" itself was one which passed through the house of Mr. John O'Brien, King's terrace, but fortunately caused little damage. The shell passed through the bed clothes on one of the beds, through the partition wall to the next bedroom, where it cut two bedposts in halves, and finally emerged through a back window and exploded outside, doing slight damage.

The trains to and from Waterford on the Great Southern and Western Railway are running virtually as usual. The repairing of the bridge at Pallas East, on the Dublin and South-Eastern system, has enabled traffic on this line to be resumed. There is no direct communication, so far, by rail to Cork or Limerick.

Following representations made to the Government, a sum of money has been placed at the disposal of a composite committee, comprising representatives of the Corporation, the Waterford District Labour Party and Workers' Council, the Home Help, and the St. Vincent de Paul Societies, for the purpose of relieving distress in the city directly attributable to the recent fighting.

Heavy rain has fallen throughout Westmeath, and the Kilshagh-Panner railway has been breached in five places. Communication has been dislocated and temporary bridges washed away.

TRAIN WRECKERS.

OUTRAGE NEAR DUBLIN.

ENGINE AND WAGGONS DERAILED.

Yesterday, for the second time within a fortnight, a goods train was derailed on the Great Northern Railway, the rails having been torn up for a distance of about a dozen yards close to Howth Junction.

The train left Amiens street terminus shortly after six o'clock in the morning, carrying goods for various intermediate stations between Dublin and Belfast. When it came within a short distance of the derailed portion of the line its further progress was interrupted by armed men, who occupied each side of the line, and called on the driver to stop. There was some delay, apparently, in complying with this request, and shots were discharged in the direction of the driver and fireman, but none of them took effect.

The train was then brought to a standstill, and the driver, fireman, and guard were ordered to alight. The armed men then boarded the engine and, having opened the regulator, they returned immediately to the track, leaving the train to rush at full speed on to the breach in the line, where the engine ploughed itself deep into the ground. In the meantime the raiders, having effected their purpose, hurriedly left the scene.

Owing to the position into which the engine and several of the waggons were thrown the line was completely blocked, but in order to maintain the ordinary service the company ran trains from Dublin to the derailed portion of the line, where the trains from Northern stations had their passengers transferred to the Dublin trains. Travellers were thus enabled to reach the city without much inconvenience.

When an inspection was made of the engine of the derailed train by one of the railway officials it was found that the regulator had been tied back by the raiders with strong wire, so that the engine might rush at full speed to the breach in the line.

A breakdown gang was employed during the day removing the obstruction caused by the derailed engine and waggons and restoring the line to its former position, and the ordinary service will be resumed to-day.

Before the 3 o'clock train from Dublin to Belfast was due at the junction, one line of the main road had been cleared, and the train was able to proceed without delay. Later both tracks were free of obstruction, the damaged lines having been relaid. The service up and down was restored, and the following trains passed safely:—5.15 and 6.35 p.m. from Amiens street to Belfast; 6.45 from Amiens street to Drogheda; the in-coming trains from Drogheda; 5.35 and the limited mail from Belfast.

BELATED LETTERS.

POSTAL FACILITIES AT TULLAMORE.

There was no mail service to Tullamore for over a month. Now that it has been restored, letters, and even telegrams, dated three or four weeks back, have been delivered.

For the second time the railway line has been broken up at Newtown Killeigh, Tullamore, by irregulars. It was repaired after previous damage had been reached. The railway station at Tullamore on Tuesday that the junction of the line that had been repaired had been torn up again. The train that arrived from Athlone, which was to proceed from Tullamore to Portarlington, was held up at Tullamore, and returned to Athlone.

The detachment of national troops that arrived in Tullamore from Maryboro' on Monday night, with an armoured car, got a very cordial reception from the townspeople.

PROHIBITION OF IMPORTS.

OILS, SPIRITS, AND PARTS.

It is officially announced that it will be necessary for persons desiring permits for the importation of goods and articles enumerated and described in the schedule annexed to Government Decree No. 7, 1922, to fill up in detail application forms before such permits are granted. Application should be made to Room 314, Ministry of Home Affairs, Upper Merrion street, Dublin, for the forms in question.

The date of this decree should have been given as the 22nd July, 1922. This date was omitted in error from the notice which appeared in the Dublin Press on Wednesday, the 26th July.

The following is the schedule:—

GOODS PROHIBITED TO BE IMPORTED.

(a) Any petroleum spirit, naphtha, benzol, petroleum, paraffin oil, motor spirit, or other inflammable liquid, or liquid or other substance capable of producing power.

(b) Any lubricating oil.

(c) Any parts or accessories of or for motor cars or motor cycles.

(d) Any sheet metal.

(e) Any iron plates.

(f) Any apparatus or contrivance for or capable of being used for communication by wireless telegraphy, or any part of or accessory for any such apparatus.

FLIGHT FROM WESTPORT.

It is reported that the irregulars, who held possession of the R.I.C. Barracks in Westport and Newport, Co. Mayo, fled on Sunday night. The barracks in the latter town, it is stated, was set on fire.

BOMBS AT BRAY.

Three bombs were thrown during the early hours of yesterday morning at the post occupied by the national troops at Bray. Only slight damage was done by the missiles. The troops suffered no casualties.

TELEGRAPH SERVICE.

Telegraphic communication between Dublin, Limerick, and Cork is again interrupted, and there is still no connection between Dublin and Ballina, Castlebar, Westport, Carlow, Tullow, Ballyhaunis, and Claremorris areas.

RAIDERS ALARMED.

Mr. Hamilton Reid, an invalid, and his household were subjected to an extraordinary visitation at his residence, Ballinagarry, Kilmacanogue, at noon yesterday. Four or five men entered the house and asked if there was a telephone in the place. Three of them went upstairs and ordered three ladies who were coming down into a room. Suddenly the men took alarm and fled from the house, and shortly afterwards some national troops appeared. Whatever was the intentions of the raiders, they made off without taking anything from the house.

BRITISH-MADE WIRELESS PLANT

Mr. Kellaway stated, in reply to Lieutenant-Commander Kenworthy in the House of Commons yesterday, that the manufacturers of wireless apparatus in Great Britain had been informed that in the event of their supplying the capital required, and providing efficient broadcasting services, he would agree that the apparatus, which it would be permissible to use under the Post Office licence for the reception of those services, should for two years be restricted to apparatus manufactured in Great Britain.

FOOTBALLER'S DEATH.

An inquest was held at Cwmllynfell, Swansea Valley, yesterday, on Tudor Williams, the Swansea rugby and international footballer, who was killed at Blaencaegurwen Colliery, where he was employed as assistant electrician. The evidence showed that he had probably touched one of the wires controlling the colliery switch board. A verdict was returned accordingly.

BRITISH SOLDIER'S CRIME.

ALLAHABAD, Wednesday.

The High Court here has sentenced Gunner Eaton, of the Royal Field Artillery, to death for the murder of the watchman of a tailor's shop at Lucknow, where the accused man was stationed. Another man, Gunner Stevens, who was tried on a similar charge was acquitted. The murder occurred on the night of June 1st, when the two men, who had been drinking heavily, entered the tailor's shop after an altercation with the watchman, whose throat Eaton, it was alleged, cut with a jackknife.—(Reuter.)

TEMPLE HOUSE—A CONTRADICTION.

Major A. A. Perceval, Temple House, Ballymote, writes to us to say that there is no truth in the report which has appeared in the Press that Temple House has been seized by irregulars. Nothing has occurred which should give rise to the story.

AUTOCRACY IN BERLIN.

BAVARIAN PREMIER'S COMPLAINT.

ANXIOUS TO HELP THE REICH.

POLITICS POISONED BY FRENCH AGENT.

A semi-official *communiqué* issued in Berlin yesterday states that Bavaria's refusal to carry out the law for the protection of the Republic has "created a serious political situation, in connection with which the Central Government has held several meetings. The Government will resolutely protect the rights of the Reich."

Speaking in the Bavarian Landtag yesterday, the Premier said that his Government was anxious to support the Reich, but that that body had ridden rough-shod over the rights of the federated States.

He believed that the seeds of distrust between Bavaria and the Central Government had been sowed in Berlin by a man in the pay of the French Government.

REPRESSIVE MEASURES.

TRYING TO BAVARIA'S LOYALTY.

The Bavarian Premier, Count von Lerchenfeld, speaking yesterday in the Bavarian Landtag on the conflict between Bavaria and the Reich, said that the Bavarian Government was prepared to grant the Reich everything requisite for the maintenance of the present Constitution. It believed, however, that this end could not be achieved by mere repressive measures, but by a moderate policy of conciliation and a redress of economic evils.

The Government's measures were opposed to true democracy, and tended towards class domination and the establishment of a centralised State, ruthlessly ignoring all the autonomy rights of Federal States. Bavaria's intentions, unfortunately, did not meet with success, and she was not supported by the other Federal States.

The atmosphere in Berlin was being poisoned against Bavaria by persons who had drawn information from Bavaria's proceedings, while receiving French pay, sowed distrust between Bavaria and the Reich.

Bavaria protested against the Reich riding rough-shod over its wages, and the fight for the vital interests of State, which could not be decided by the decision of the Reichstag majority.

The Bavarian Government realised that its resistance would have to be confined to the absolutely necessary. They had, therefore, excluded the Bavarian Palatinate from the scope of their decree. He warned the Palatinate, however, not to pursue a separatist policy, and affirmed Bavaria's loyalty to the Reich. Bavaria's resistance to the Reichstag measures did not denote a departure from the policy of loyalty to the Reich.

A vote of confidence in the Government was carried.

"MONARCHISM."

BERLIN, Wednesday.

Commenting on the speech of Count von Lerchenfeld, the Bavarian Premier, yesterday in the Bavarian Diet, the *Freiheit* says:—What the Bavarian Diet, a "Christian" democracy, has to prepare the way for monarchy. The *Berliner Tageblatt* considers that it is the Government's duty to combat Bavaria's action. The *Boersenkurier* favours referring the dispute to the Supreme Court at Leipsig, in the belief that this procedure would facilitate Bavaria's withdrawal from an untenable position.—(Reuter.)

FOREIGN INSTIGATION.

COUNT GUILTY OF TREASON.

BERLIN, Wednesday.

Count Lerchenfeld, Prime Minister of Bavaria, in the Bavarian Landtag to-day, dealt with the case of Baron Leoprechting, who was sentenced by a Bavarian Court to penal servitude for life on a charge of high treason. Count Lerchenfeld said that Leoprechting was in the pay of a foreign country, and that he was striving for the separation of the North and South.

He added that the French Government had made representations to Berlin with regard to the Leoprechting trial, but he did not state the nature of the French *démarche*.

Count Lerchenfeld then read an extract from the summing-up in the Leoprechting trial, indicating that Leoprechting's method was to sow distrust between the Central Government and Bavaria, and that he won the confidence of a number of Berlin officials, and had his views approached Count Zech, the representative of the Reich in Munich. He had also fraudulently received 20,000 marks from a Government department in Berlin.

Count Lerchenfeld further announced that he had requested the recall of Count Zech, against whose personal integrity he had nothing to allege, but who appeared to the Bavarian Government to be politically unsuitable.—(Reuter.)

ENGINEERS' WAGES.

ANOTHER CRISIS IMMINENT.

At St. Stephen's House, Westminster, yesterday afternoon, the Executives of the Amalgamated Engineering Union, the National Federation of Engineering Workers, the National Union of Foundry Workers, and the several other cognate unions gathered to receive the result of the ballot on the question of the reduction of the war bonus by 10s. 6d. per week in three instalments.

The pooled vote showed a majority against acceptance, the aggregate vote in favour of the reductions was 45,837, and against 70,900, showing a majority against of 25,063.

The figures for the respective unions balloting were:—

Amalgamated Engineering Union—For acceptance, 28,531; against, 43,587.

National Union of Foundry Workers—For, 4,192; against, 4,385.

National Federation of General Workers—For, 14,818; against, 22,105.

Operative Spindle and Flyer Makers—For, 136; against, 583.

Amalgamated Machine Engines and Iron Grinders—For, 227; against, 174.

Operative Mules and Ring Spindle Makers—For, 35; against, 75.

Thus, excepting one small union, all rejected the terms. The total vote of all the unions was 114,837.

The Negotiating Committee of the Unions formally communicated the figures to the employers at Broadway House, and Mr. Brownlee, President of the Amalgamated Engineering Union, subsequently stated that arrangements had been made for a meeting with the Engineering Employers' Federation this afternoon to consider the situation in the light of the voting. Representatives of the unions would meet earlier in the day.

The position is seriously regarded, and it is feared that another engineering crisis may arise.

A feature of the ballot is the small vote returned out of a membership of over 300,000. Of the A.E.U. only 68,112 voted, but the number of unemployed members is considerable.

The Federation of Engineering and Shipbuilding Trades is taking a separate ballot on the same reductions. Their vote is returnable to-day, and the result will be reported to the delegate conference on Friday.

ARREST IN DUBLIN.

Early this morning a party of national troops searched the premises of the Irish Co-Operative Manufacturing Company, Middle Abbey street, Dublin, and took into custody a young man whom they found there. The search lasted for over an hour.

MAIL AEROPLANE DISASTER.

GRENADA, Wednesday.

While flying at a great height near Guadix yesterday afternoon an aeroplane on the Casablanca-Toulouse mail service caught fire and crashed. The pilot and two passengers were burned to death, their remains being unrecognisable. The name of the pilot is believed to be Charles Comin. The disaster is stated to be due to an explosion in the engine.—(Reuter.)

REVOLT AGAINST PREMIER.

MR. TERRELL'S CASE.

A REMARKABLE PAMPHLET.

Mr. George Terrell, M.P., is issuing to all Members of Parliament to-day a pamphlet on the Safeguarding of Industries Act, in view of Monday's debate.

The pamphlet is written by Mr. Terrell and Mr. W. Bernard Faraday.

Dealing with the opposition to the Act in the present year, the author states that it is no secret that a determined attack upon the Act has been inaugurated. Since it was passed the importers and the political Free Traders have joined hands in taking action. In the Cabinet itself a difference of opinion has appeared.

A revolt against the Prime Minister is in progress, and it has been openly stated, and not denied, that it is led by Mr. Winston Churchill, Secretary of State for the Colonies.

"There can be no doubt that those members of the Cabinet who are creating the present disagreement require to be called to order. They are just as much bound by election pledges as their Leader is himself. If they have not openly blessed, they have never publicly disavowed them, and they have never hesitated to take office and the fullest personal advantage of alliance with the Prime Minister."

The second part of the pamphlet is devoted to the Fabric Glove case. The author states with regard to the alarm of the Lancashire cotton spinners:—

"It is surely obvious that just so soon as the Germans can get yarns cheaper than they can buy them from us they will do so, and the British Customs duty will neither hasten nor delay that eventuality.

"Similarly, if the Germans could get their yarns, either as cheaply or as satisfactorily from other countries as they get them from Bolton, they would do so."

PRINTING TRADE DISPUTE.

PROPOSED CONFERENCE.

The Council of the Typographical Association, after the meeting at Manchester yesterday morning, stated that they hoped to be able to make a definite pronouncement on the position during the day.

Mr. J. D. French, the President, said that the Association were not averse from a conference, but did not seek one, and would certainly not confer on the proposition to reduce the wages by 12s. 6d. weekly.

At the close of the proceedings the General Secretary, Mr. Skinner, made the following official statement:—

"The Typographical Association have had an invitation from Mr. Holmes, Secretary to the Printing and Kindred Trades' Associations, to attend a conference of societies in the Federation, to be held in London on Friday next, with a view to dealing with the position as it affects various concerns. They have not found it possible to send a representative to the Federation conference. Information to hand from those present, including several big publishing and printing houses, have not made any reduction in wages, and the members are continuing to work on the old terms."

THE PRESENT POSITION.

The Labour Committee of the Federation of Master Printers and Allied Trades of the Newspaper Society met yesterday to review the position in the printing trade dispute, under the chairmanship of Sir James Maclehose. Tabulated returns were submitted showing the present position throughout the country in the offices of the general printers.

In the North-Eastern area, out of a Typographical Association membership of 622, 445 are on strike. In Yorkshire 1,200 are out, and the reduction has been accepted by the men working for five firms. In Lancashire and Cheshire over 3,000 men are out on strike, and there is a complete stoppage in both the newspaper and jobbing offices in the following towns:—Hyde, Oldham, Ashton, Wigan, Widnes, Warrington, St. Helen's, Blackpool, Stockport, Boulsport, Rochdale, Leigh, Glossop, Hadfield, Chester, Bury, Preston, Burnley, Darwen, Nelson, Colne, Bolton, and Lancaster.

The general printing offices in Liverpool and Manchester are practically closed, only a few small firms being still open.

The returns from the Midlands show that, with very few exceptions, the general printing and weekly newspaper offices are closed. In East Anglia, out of a membership of about 1,200, there are approximately 300 at work at the reduced rate, and the remaining 900 are out on strike at present.

In the Home Counties area 1,400 are on strike, and 520 are at work at the reduced wages. In this area there are also a large number of non-union workers employed, who accepted the reduced wages when the Industrial Court award was known.

The official report adds:—These figures show that the statement made by the Typographical Association that half their membership is at work, and that the employers have not made the reduction, is obviously inaccurate. The Committee was attended by representatives from every district in England and Wales, and there was only one opinion expressed, namely—that the decision of the Industrial Court must be upheld.

The Press Association is informed that the Typographical Association members in the employment of the *Cheltenham and Gloucestershire Echo* have returned to work, accepting the wages provided under the terms of the award of the Industrial Court, subject to a provision that in the event of any later readjustment the back pay will be applied.

RAIKES DIVORCE CASE.

DECREE NISI GRANTED.

The hearing concluded in the Divorce Court, London, yesterday afternoon, of the petition of Mr. Charles Stanley Montgomery Raikes, company director of Upper Norwood, who alleged misconduct of his wife with a man unknown.

Petitioner said that the respondent admitted misconduct with a man, whose name she refused to give.

Respondent denied that she had ever misconducted herself. She declared that her husband told her that he was determined to get a confession, otherwise she must leave her home. He then said "Did you commit adultery with a man unknown?" and she replied "Yes." That statement, however, was absolutely untrue, and was made because she could not bear to face leaving the children.

Major Philip Francis Jell, whose name was mentioned during the hearing, said that on one occasion he took Mrs. Raikes home, and went inside and had a drink. He was not there more than three or four minutes. He denied that at any time he committed adultery with Mrs. Raikes.

Mrs. Kathleen Carruna, cousin of respondent, stated that petitioner told her he had grounds for divorce, and asked her to persuade respondent to allow it to go undefended, in which case a relative would make her an allowance. Otherwise, she would not get a penny, and he would start flinging mud. Witness said that petitioner adopted the same attitude at the interview, when his wife made the confession, which witness refused to remain to hear. She did not believe that the respondent had committed misconduct, despite the confession.

Granting a decree *nisi*, as asked by the husband, Mr. Justice Horridge expressed the opinion that the confession had been obtained under the circumstances spoken to by Mrs. Carruna. He had come to the conclusion that the confession was true, but did not think that the wife had been well treated by her husband, and was not going to make the decree absolute unless he was sure that some provision was made for her.

Counsel said that the husband always intended to make provision for the respondent, and would not be ungenerous.

The judge allowed the respondent access to the children.

ALLIES' CONFERENCE.

URGENCY OF MORATORIUM DECISION.

PARIS, Wednesday.

It is rumoured here that a new official step has been taken to-day with regard to fixing a date for the interview between Mr. Lloyd George and M. Poincaré in London. It is stated in semi-official British circles here this evening that the conference could usefully begin immediately after the adjournment of Parliament on August 4, since the British Prime Minister and the Earl of Balfour would then be in a position to devote their whole attention to external problems.

On the other hand, prolongation of the Italian crisis might postpone the projected conference to a date too uncertain and too distant. In these conditions the most likely date would be August 7. This would be, without doubt, acceptable to the French Government.

In Paris, as a matter of fact, there will be no objection to the participation of the Italian and Belgian representatives in the Reparations discussion. The opinion prevails that a solution regarding Germany's *moratorium* request before August 15 is indispensable.

FROM TO-DAY'S LONDON PAPERS.

EUROPE'S DEBTS.

GREAT BRITAIN'S DUTY.

"THE TIMES" OF TO-DAY SAYS:—

Before M. Poincaré comes—if, indeed, he comes next week—we trust that our Government will again seriously consider the questions of reparation and of European inter-Allied indebtedness in all their bearings, and with the advice of the most competent leaders of the business community. Reduced to a sentence, the official argument seems to be that, unless pressure upon us be diminished, we cannot relieve others from pressure. This argument may or may not be valid. But even money-lenders sometimes perceive the expediency of not pressing those whom pressure might force into bankruptcy, whereas merchants often "carry," or even relieve, debtors, while they themselves discharge, or undertake to discharge, obligations that they cannot contest without raising doubts as to their own solvency.

Bluntly put, it is a financial and economic commonplace that this country cannot extract, by pressure or otherwise, from France, Italy, or Belgium, any considerable sum towards the payment of the debts those countries owe to it. Our European debtors are not sufficiently solvent. On the other hand, the United States could, by putting pressure upon us, compel us to pay considerable sums in respect of the interest and capital we owe to it. To appear to assume that our position is substantially the same as that of our Continental debtors may, therefore, be misleading.

The true risk is that of seeing Europe lapse into general bankruptcy, with disastrous consequences in the form of the dislocation of trade and of incalculable fluctuations in the rates of exchange. It is, we believe, still in the power of the British Government to avoid this risk if they act quickly and wisely.

NAVAL AIRCRAFT.

DEPARTMENTS AT VARIANCE.

The Times Parliamentary Correspondent writes:—It was announced last night that the meeting of the Committee of Imperial Defence fixed for yesterday afternoon had been "postponed indefinitely." The announcement is an indication that the differences between the Admiralty and the Ministry of Air have assumed an acute form. The two departments are at variance over the provision and control of aircraft for the Navy. They challenge each other's figures, and in the form of answers to questions the Admiralty ventilates in the House of Commons its complaint against the Air Ministry, and the Air Ministry replies. There is a scarcely concealed hostility between the two Services, and the Committee of Imperial Defence has not been able up to now to settle the questions at issue between them.

The Air Ministry will take advantage of Lord Londonderry's question in the House of Lords to-day to make a statement on its policy. Lord Gorell being its spokesman. Lord Londonderry is to ask whether His Majesty's Government realise the anxiety of the nation with regard to the alleged deficiency of the Air Service in all its branches, especially with regard to its naval and home defence side." It is quite possible that the representative of the Admiralty in the Upper House may reply. In that case the discussion should not be wanting in piquancy, but strenuous efforts are being made to bring about harmony in the Committee of Imperial Defence; for differences there cannot fail to be reflected in the Cabinet, and may also detrimentally affect the efficiency of the Services primarily concerned.

AMERICAN COAL STRIKE.

BRITISH SUPPLIES.

The Times New York Correspondent telegraphs:—The United States Shipping Board yesterday ordered thirty of its idle ships to be made ready for sea in fifteen days to assist in the movement of British coal to America. This action reflects the view of the Government that the necessity to import coal will continue for some time, since these ships are intended to take over the sailing dates of those Shipping Board ships now in British waters which have been diverted to the coal trade. Other Shipping vessels will thus be enabled to continue to bring over coal as long as may be necessary.

Orders are being taken in New York for the delivery of British coal at the earliest possible date at the rate of 100,000 tons daily, at a price which is slightly below that quoted for domestic coal. The latter price, however, is to a large extent nominal, since there are practically no supplies.

In the Home Counties area 1,400 are on strike, and 520 are at work at the reduced wages. In this area there are also a large number of non-union workers employed, who accepted the reduced wages when the Industrial Court award was known.

The official report adds:—These figures show that the statement made by the Typographical Association that half their membership is at work, and that the employers have not made the reduction, is obviously inaccurate. The Committee was attended by representatives from every district in England and Wales, and there was only one opinion expressed, namely—that the decision of the Industrial Court must be upheld.

The Press Association is informed that the Typographical Association members in the employment of the *Cheltenham and Gloucestershire Echo* have returned to work, accepting the wages provided under the terms of the award of the Industrial Court, subject to a proviso that in the event of any later readjustment the back pay will be applied.

MEETING OF PREMIERS.

MINISTERIAL OPINION.

In official quarters in London it is thought that the meeting between the British and French Prime Ministers may possibly be delayed for a while by the Italian Ministerial crisis, states *The Times*. The beginning of September is mentioned in Ministerial quarters as a probable time for the meeting. It is said that it would be quite easy to concede a temporary *moratorium* for the payments due in the immediate future.

THE STOCK EXCHANGE.

DULL MARKETS.

The tendency of Stock markets as a whole was distinctly dull yesterday, says *The Times*. Business showed a further falling-off; advices from the Continent were less favourable owing to the weaker exchanges, and there were signs of selling pressure on provincial account. Several Home Railway dividend statements appeared without having any effect on prices.

Oil shares remained out of favour, but the South African market showed an improving tendency owing to some buying from the Cape.

THE CATTLE EMBARGO.

The *Daily Express* remarks:—The debate in the House of Lords, as in the Commons, ended in a decisive victory for those who are in favour of removing the embargo on Canadian cattle. Something more is expected of the Premier of Great-Britain under these circumstances, and it is this—that he should immediately draft a bill which will redeem the national pledge and carry out the wishes of the nation, and present it to Parliament without delay, when it will be promptly passed both by Commons and by Lords.

RENT RESTRICTION ACT.

The *Daily Telegraph* remarks that the Committee which the Government has set up to inquire into the Rent Restriction Act have a very tangled problem to deal with. The Committee's duty will be to hold the balance even between landlord and tenant, but, in the opinion of the *Daily Telegraph*, the ultimate goal should be to get rid of the Rent Restriction Act, and leave rents to be fixed by the ordinary processes of supply and demand.

RACING SELECTIONS.

GOODWOOD.

SPORTSMAN. — **MAN ON THE SPOT.**

1.30—Tornaveen. — La Lumiere.
2.15—Idomea. — Tornaveen.
3.0—Flamboyant. — Flamboyant.
3.30—Impertinent. — Impertinent.
4.0—Crubenmore. — Gallo.
4.30—Moabite. — Moabite.

SPORTING LIFE. — **MAN ON THE SPOT.**

1.30—La Lumiere, nap. — Portlight.
2.15—Tornaveen. — Jeanie Wise colt.
3.0—Flamboyant. — Flamboyant.
3.30—Polista. — Ardscull, nap.
4.0—Crubenmore. — Leighton.
4.30—Moabite. — Moabite.

The Queensland Government has decided to continue the maximum guarantee of 5½d. a pound on cotton grown in Queensland for a further three years from August 1, 1923.

SETTLEMENT OF RUSSIA.

VALUE OF HAGUE CONFERENCE.

BRITAIN AND THE QUESTION OF CREDITS.

STATEMENT BY MR. LLOYD GEORGE.

Yesterday the House of Commons discussed the Russian situation and the efforts that were made at The Hague Conference to reach a settlement. It was asserted that the Conference had made a long step towards agreement.

Mr. Lloyd George, in winding up the debate, declared that until civilised conditions were restored in Russia, it was idle for her to seek credit or aid from the West. The only people who could restore Russia were the men who were engaged in trade with her before the war, and these men would not invest their capital until there was security for it.

BIG STEP FORWARD.

WORK AT THE HAGUE.

In Committee of Supply on a vote of £751,943 for Embassies and Consular and Diplomatic Services, Sir P. Lloyd Graeme gave a general review of the work of the Hague Conference and an appreciation of the existing situation. He said that the Conference had made a long step towards a Russian settlement. A settlement at Genoa was impossible, because of the unwillingness of the Russian representatives to face economic facts, and partly through the impossibility of reconciling conflicting political principles. An attempt was made at the Hague to see whether a practical solution could not be found, apart from political considerations. All those who took part in the Hague Conference were entitled to claim that it had served its purpose. It marked a further step, and the next step and the final settlement rested with the Russian Government. He dealt with the work of the three sub-Commissions. The Property Commission approached the problem, not merely from the point of view of trying to find a practical settlement of outstanding disputes, but from the point of view of the reconstruction of Russian industry. The one hope for the re-creation of Russian industry lay in bringing back foreign assistance and co-operation. Former owners of property in Russia whose property had been nationalised were entitled to demand restoration or effective compensation. The proposals made by the Russian Delegation did not fulfil those conditions. Restoration was essential to any real advance towards a final solution. Whether it would be a final solution would depend mainly on the action taken by the Russian Government. There was every reason why discussions should go on. Whoever might succeed the present Government, he hoped that it would not be embarrassed by their criticisms or conferences. They would have to live it down, and go on "conferencing" until peace and order were restored to Europe. He could not accept the view that things were growing worse in Europe, taking things as a whole. The well that was exhausted by war was gradually filling. He repudiated entirely the charge that we had contributed to Russia's misfortunes. For 20 years a Soviet *régime* in Russia had made Russia's resources inaccessible to the world. Trade was suffering from the fact that the world was impoverished. It was to the advantage of Western Europe and Russia herself that relations should be restored. Things would not get better until Russia fell in with the civilised world. Unless something was done soon Russia would relapse into primeval conditions. Until civilised conditions were restored it was idle for Russians to seek credit or aid from the West. They would not give credits to Russia until they had established security. The only people who could restore Russia were those who were engaged in our Russian trade before the war. Those men would not invest their capital or labour unless there was security for both.

Russia must accept liability for credits granted to her before and during the war, and with regard to property they must either allow the owners back into possession or give real compensation in one form or another. If they were prepared to do that, and give evidence of intention loyally to carry out their undertakings, then would be the time for recognition. The Russian Government had got to establish their *bona fides* by restoration or by compensation. If they profited by their acceptance of the pact they would be prompt to give guarantees, and proceed instantly to put them into operation. Once they did that there would be an inducement for the capitalists to go to Russia and for men who were seeking investment would put money into the revival of Russian trades. Every time that Genoa had discussed the matter with Russia, instead of getting a plain, simple, straightforward answer, they had received extraordinary brilliant pieces of writing, which gave great satisfaction to unthinking people. He earnestly hoped that Russia would give an unequivocal and simple answer which would restore the normal life of Europe, and believed that it could be done. The mere fact that nations which had been arming shy intriguing against each other had sat down at the table to discuss common interests had already produced a better spirit. He was told that when there was a danger of the break-up of the Hague Conference two Russians from the frontier who a short time ago were arming against Russia signed a paper begging the other Powers not to break up the Conference. That new spirit was worth something. It was only on that basis that peace and prosperity could be restored to the world.

THE PRIMARY TASK.

Colonel Wedgwood said that the Prime Minister's heart was in the right place, and it was always somebody else who prevented him doing the right thing.

Mr. Rhys Davies, Sir G. Collins, Mr. J. Murray, and Mr. Morgan Jones continued the debate.

Mr. Hilton Young denied that in the negotiations at The Hague property was the primary consideration. The British delegates went there recognising to the full that for the salvation of Russia and the Russian people the primary task was to find some means by which the joint resources of Europe could be placed at the disposal of Russia for the reconstruction of that country. If the question of property did come up it was because credit could not be restored until some settlement of the question of property and debts had been obtained. One great result of the Conference was the recognition by the Russians themselves that their credit could not be restored by somebody outside, but that they must restore their own credit. (Hear, hear.) If that idea was followed up it would lead Russia in the course of time to that high place in the community of nations to which she was entitled.

Mr. T. Shaw was speaking at ten o'clock when the discussion automatically closed.

The amendment was negatived, and the vote was agreed to without a division.

BOLSHEVIST MENACE.

TROOPS MASSING ON AFGHAN FRONTIER.

ALLAHABAD, Wednesday.

The *Pioneer* learns from Teheran that rumours of impending trouble between the Soviet Government and Afghanistan are causing disquietude in Meshed. Bolshevist troops are reported to be massing on the Afghan frontier, but this movement is probably directed against Enver Pasha. The Bolsheviks are said to have recently imported into Reshi a million krans of Persian silver minted in Russia where it was detained by the Persian Government.—(Reuter.)

JEMAL PASHA ASSASSINATED.

CONSTANTINOPLE, Wednesday.

It is reported here that Ahmed Jemal Pasha, Turkish adviser to the Afghan Army, and former Turkish commander in Syria and Palestine, was assassinated when passing through Tiflis. The news was communicated by the Italian Consular Agent at Tiflis.—(Reuter.)

ENCOURAGING IMMIGRANTS.

MELBOURNE, Wednesday.

Mr. H. S. W. Lawson, Premier of Victoria, in the course of a speech in the Assembly, said that the Government wanted to settle 2,000 farmers on the land yearly for five years. He explained that the Commonwealth would secure suitable settlers in Great Britain. Immigrants would be met on their arrival by Government representatives and placed on the land, or in employment. Small, comfortable houses would be provided at reasonable prices. Crown lands would be utilised as far as possible.—(Reuter.)

The Grand Prix de Rome for sculpture has been awarded to M. Jean Dominique Aubine of Ajaccio.

GENERAL TOWNSHEND.

ARRIVAL IN ANGORA.

CONSTANTINOPLE, Wednesday.

General Townshend arrived yesterday evening at Angora. He will have an interview to-day with Mustapha Kemal Pasha.

Nour Ed Din, the former adversary in

LORDS AND THE EMBARGO.

QUARANTINE FOR CANADIAN CATTLE.

In the House of Lords yesterday, The debate was resumed on Viscount Chaplin's motion declining to remove the embargo on the importation of Canadian store cattle, to which the Marquis of Lincolnshire had moved an amendment declaring—"That it is incumbent on His Majesty's Government to carry out their pledge, made at the Imperial Conference in 1917, to remove the embargo on Canadian cattle."

Lord Cawley, in supporting the amendment, said that Canada had reason for the soreness that was felt on this question. By retaining the embargo we should be playing directly into the hands of those advocates in the United States of reciprocity, and even union with Canada. But the worst thing of all would be the loss of confidence that would result in the word of Englishmen. The whole of the opposition to the removal of the embargo came from those who wanted protection, and particularly from the Irish. There were thousands of acres of land in this country that should be improved by having feeding stock on it, instead of being impoverished by breeding.

EFFECT ON STOCK-BREEDING.

The Earl of Ancaster, Parliamentary Secretary to the Board of Agriculture, discussed the question from the point of view of the agricultural and farming industry of the country. He admitted that farmers were not unanimous, but he maintained that a very large majority—in fact, the vast majority—of the men who were responsible for trying to produce food were opposed to the raising of the embargo. (Hear hear.) Their case should receive the sympathetic attention of Parliament. There were thousands of men who view the complete reversal of our settled policy of keeping live stock out of the country with absolute consternation and alarm. (Hear, hear.) Farmers, under what they believed to be our settled policy, had built up a breeding industry that was second to none in the world. The change would have disastrous effects on many of the smaller breeders if our policy was to be reversed. He hoped, at any rate, that we would set up some system of quarantine, and regulate the class of animal to be imported.

Lord Buckmaster said that the speech of the last speaker was five years too late. He was amazed to find members of the Government who were bound by a promise not only doing nothing to carry it out, but doing all their power to prevent it being implemented. The maintenance of the embargo was only defended on the ground of protection. How could they justify the maintenance of a protective system against cattle and not against corn?

ADMISSION ALL ROUND.

The Marquis of Crewe said that he did not think the cases of cattle and corn were on all fours. The position had changed somewhat since the earlier discussion of the subject, and he proposed to support the amendment standing in the name of Viscount Long to be moved later. Any privilege given to Canada must be extended to the other Dominions.

Viscount Long said that it had been suggested that the amendment he had put down did not carry out the promise that he made at the Imperial Conference, and that it was inconsistent with the remarks that he made on another occasion. That was wholly incorrect. The amendment that he would move later was based entirely on imperial grounds, and it was drawn so that it should not be applicable to Canada only, but to the Empire as a whole. He had every reason to believe that Canada would accept the proposal, which did not that Canada wanted. It admitted that Canada was free from disease, and, that being so, it was our duty to see in what way our promise could be most conveniently carried out.

The Duke of Atholl said that he would support Lord Long's amendment.

Lord Bledisloe said that the quarantine proposed by Lord Long would apply to Irish as well as Canadian cattle. He regretted that the Government was going to remove the small protection that now existed on British farming, and hoped that the country would not be exposed to the visitations of disease that occurred prior to the 1898 Act.

The Marquis of Lincolnshire urged the House not to commit the folly of which the Minister, who, he said, had been trying for five years to wriggle out of the clear and unequivocal pledge which he and the Cabinet gave to Canada.

On a division, Lord Lincolnshire's amendment was rejected by 91 to 53.

LORD LONG'S AMENDMENT.

Viscount Long then formally moved, as a further amendment to Lord Chaplin's motion: "That the House accepts the conclusion of the Royal Commission that the Dominion of Canada is free from cattle plague, pleuro-pneumonia, and foot-and-mouth disease, and is of opinion that steers from the Dominions might be admitted as store cattle to Great Britain, subject to precautions by means of quarantine being taken."

This amendment was carried without a division.

LEGISLATION NECESSARY.

In the House of Commons yesterday, Captain Wedgwood Benn asked the Minister for Agriculture if he proposed to take any legislation in consequence of the decision of the House to remove the Canadian cattle embargo.

Sir A. Griffith Boscawen said that legislation would be necessary to carry out the decision.

Captain Wedgwood Benn—In view of the right hon gentleman's description of that policy as a betrayal of his trust, what action will he take himself?

Sir A. Griffith Boscawen—I shall do my duty. (Ironical Opposition cheers. I shall always do my duty. (Laughter and cheers.)

WATERWAYS AND POWER.

DAIL EIREANN'S INQUIRIES.

At the meeting of the North Dublin Rural District Council yesterday, Mr. P. Connell in the chair, a letter was received from Dail Eireann in reference to the utilisation of inland waterways, and the Council's engineer was directed to furnish a report, giving particulars of rivers on North County Dublin from which power could be obtained for industrial purposes.

An agreement with the Dublin Corporation in connection with the Kilbester drainage scheme was approved.

THE BEST RECORD

OF RECENT EVENTS IN IRELAND.

The most complete record of recent events in Dublin and the country is available in the issues of the *Weekly Irish Times* for July.

The publications contain full and detailed the full story of the battle for the Four Courts, the operations in Sackville street, the capture of the Fowler Hall, and the surrender of the irregulars. Vivid descriptions were given of the Sackville street fire, the ruins of the hotels and the Four Courts, the great mine explosion, and the ambushes in the streets. The impressions of a Special Correspondent who watched all the fighting at close quarters was interesting reading, and there was a map of the area involved. The story was lavishly illustrated with two complete pages of photographs.

The issue dated 15th July continued the story of the fighting in the Dublin mountains and in other parts of the country, the appointment of the new Council of three, the bombing of the National Army casualties in Dublin, photos of the National Army Commanders, etc.

The issue dated 22nd July carried on the story of the fighting in the country, and described the battles at Limerick and Waterford. It contained photos. of the National Army Commanders, and gave long lists of claims for compensation by Dublin people for damage done during the eight days' war in the capital.

The current issue, dated 29th July, gives a detailed account of the bombardment and capture of Limerick and Waterford, the position at Cork, and further list of claims for compensation. The photos. in this number show the destruction at Limerick, and a number of wounded National soldiers in hospital.

Copies of each of these issues may still be ordered from any newsagent, or sent direct from this office, post free, on receipt of threepence for each copy.

The Shepherd's Bush (London) Exhibition estate, including the Stadium, is in the market.

Blancmange to-day? Delicious with fruit or jam. Follow the recipe on every packet of Brown & Polson's Corn Flour. "Success Dishes" booklet sent free if you write Brown & Polson, Ltd., Paisley.

STILL GROWING.

NUMEROUS FRESH CLAIMS.

PROPERTY LOST AND DAMAGED.

The following additional claims for compensation were lodged with the Secretary of the Provisional Government and the Town Clerk of Dublin yesterday:—

J. and G. Campbell, Ltd., 58 Upper Sackville street	£31,500	0	0
Ed. J. Payne, 82 Haddington road, for destruction of Oxford Billiard Rooms, Up. Sackville st.	6,000	0	0
L. J. O'Neill, 58 Up. Sackville st.	4,000	0	0
Mrs. Perkins, 17 Grantham st.	2,500	0	0
Mrs. Mary Keogh, 31 Little Strand street, for the death of Michael Keogh	2,500	0	0
John Harkin, 1 Union street, Belfast, for losses sustained in Granville Hotel	1,500	0	0
Col. Bolton, 16 Merchant's quay	1,000	0	0
Mrs. M. T. Dowling, 29 Winetavern street, damage to property	1,500	0	0
Hopkins and Hopkins, 1 Lower Sackville st., losses sustained	1,675	0	0
Ed. P. Keating, 78 Rathgar road, losses sustained	727	0	0
Nicholas Boland, 1 and 2 Chancery place, damage to property	592	0	0
Chas. Kerr, 79 Talbot st., damage to property	500	0	0
T. and R. Hopworth, 33 Upper Sackville street	500	0	0
A. Grimes, 35 St. Ignatius road	500	0	0
John Ralph and Thomas Smiley, 40-48 Back lane, damage to property	450	0	0
J. M. C. Briscoe, 43 Parnell square, damage to property, etc.	421	0	0
Abraham Zolkie, 103 Donore ter., damage to property at 34 Lower Sackville street	452	0	0
John Irwin, 121 Up. Abbey street, loss of motor car	400	0	0
Miss M. M. Purthill, Mayfield, Cashel, damage to personal effects at Gresham Hotel	367	18	3
Miss Margaret M. Purthill, Ballyneety House, Clontarf, property destroyed in Gresham Hotel	367	18	3
Mrs. K. M. Kilbey, Four Courts Hotel, damage to property	250	0	0
Miss M. Mellet, 5 Townsend street, injury to person	300	0	0
Hymon Shaper, 39 Henry street, damage to property	292	0	0
Major P. Stewart, Dunkip, Glaslough, Co. Monaghan, loss of property in Gresham Hotel	250	0	0
Edward George Kilbey, Four Courts Hotel, damage to property	250	0	0
Mrs. Ball, 52 Lower Leeson street, destruction and damage to property	221	13	0
Mary Bolger, 58 Upper Sackville st.	350	0	0
Miss Agnes Doyle, Philipsburgh avenue, Fairview, personal effects destroyed in Crown Hotel	331	2	5
Lambe and Halpin, Granby lane, Rutland square, damage to property	330	0	0
McLoughlin and Co., 18 Talbot st.	248	11	3
Justin Doyle, Chancery street	240	0	0
The Bar Luncheon Committee and Treasurer, Four Courts, loss sustained at Four Courts	220	0	0
P. McGivern, 15 Upper Ormond quay	218	0	0
Mrs. J. McCormack, Mountbellew, Co. Galway, loss sustained	200	0	0
Wm. Deegan, Hardwicke street, destruction of property, etc., at Findlater place	200	0	0
J. W. V. Hilton, Gurtray, Portumna, loss of motor car	210	0	0
Thos. Hughes, 127 Capel street, loss sustained	259	7	7
Miss J. B. Dowling, losses sustained in Gresham Hotel	185	12	0
Mrs. Mary J. Murphy, 35 Little Strand street, damage to property	185	0	0
Miss N. K. Lackey, Gresham Hotel	174	0	0
J. W. Hanbidge, Dunlavin	159	0	0
T. O'Brien, Fish Market, damage to property	150	0	0
C. E. Lambkin, 58 Upper Sackville street	150	0	0
C. C. Kilbey, Four Courts Hotel, loss sustained	140	0	0
J. P. Callaghan, North Earl st.	134	7	3
Rev. Fr. Reilly, 42 Church street, loss sustained	140	0	0
Turrann Peat Works, Westland Row	124	7	5
Francis Rush, Findlater place	143	6	0
Wm. Meagher, 59 Corporation st.	150	0	0
J. J. Scannell, 4 Bachelor's Walk	140	0	0
Mrs. Kate Brennan, Parnell st.	111	12	1
Ed. J. O'Brien, Royal Hotel, Howth	123	13	6
J. J. Bailey, 347 N.C.R.	137	17	0
Rev. F. A. W. Kilbey, Four Courts Hotel	100	0	0
Pat. Thompson, 60-61 Corporation street	100	0	0
Col. Bolton, 16 Merchant's Quay	100	0	0
M. J. Kelly, 46 Smithfield	110	0	0
Hollington Bros., Granville Hotel	114	5	4
P. Bolger, 58 Up. Sackville st.	100	0	0
Mrs. Dodds, Granville Hotel	100	0	0

AMOUNTS UNDER £100.

M. J. McGrane, Balawley, Dundrum	89	10	0
H. A. B. Quarly, Sackville st. Club	97	0	0
Chas. Philips, Carlton, Dalkey	21	0	0
C. H. Lidmane, Capel street	60	0	0
Messrs. Shaw, Lr. Sackville street	87	10	0
C. M. Brady, 1 Morgan place	75	15	0
Bass, Ratcliff and Gretton, Ltd., Upper Sackville street	65	10	0
National Bank, Ltd.	80	0	0
W. Stafford, Terenure	80	0	0
Messrs. Smalley, North King st.	75	0	0
Messrs. Smalley, 85-86 Capel st.	50	0	0
O. Cogley, 113 Stephen's Green	75	0	0
M. O'Neill, Hammam Hotel	70	0	0
Messrs. Smalley, 3 North Earl st.	75	0	0
L. H. Rosenthal, Ailesbury road	50	17	0
Liverpool	50	0	0
Thos. Egan, Wexford street	75	0	0
Catherine Kavanagh, Wood Quay	95	0	0
B. Taylor, Store street	55	0	0
Mrs. E. Latimer, 204 Merrion road	85	14	8
Austin Muldoon, Allenton, Fallaght	70	0	0
McKenzie and Skehan, Stephen's Green	50	0	0
John Falconer, 53 Up. Sackville st.	57	16	6
P. St. G. Lambkin, 58 Upper Sackville street	55	0	0
Mrs. O'Flaherty, 11 Eden Quay	50	0	0
Albert Henderson Haddington rd.	61	10	0
Garrett, Begg and Sons, Corporation street	50	0	0
Eileen Hayes, 58 Up. Sackville st.	40	0	0
John Daly, Henry street	98	16	0
Wm. Fayle, 60 Capel street	35	17	6
T. Kavanagh, North King street	92	18	0
Miss Mary Maguire, Little Strand street	55	10	0
Bannett and Son, Ltd., 6 Upper Ormond quay	18	5	0
P. McGinty, 33-34 North King st.	13	10	0
J. Groome, 8 Cavendish row	10	0	0
Jeane Begley, 58 Up. Sackville st.	10	0	0
F. M. Brennan, 58 Up. Sackville st.	10	0	0
E. S. Madigan, 37 Cormmarket	18	0	0
A. L. Duffy, 32 Usher's quay	10	0	0
Independent Order of Rechabites Herbert Corcoran, Peter street	12	9	10
Miss L. Gavan Duffy, Stephen's Green	11	5	0
Edward Bannon, Arran quay	8	0	0
Jos. Brannigan, Little Strand st.	8	2	9
J. McCabe, 58 Up. Sackville street	10	0	0
Mrs. More Carsher, Drumcondra, Ardee	8	8	0
R. T. Roberts, 47 City quay	7	7	0
F. Dunne and Sons, Upper Clanbrassil street	3	10	0
P. J. Hill, Camden street	3	0	0
Checketts and Co., Queen street	1	5	0
Annie Kennedy, Thomas street	5	0	0
Solway Freers, Inhabile street	3	18	0
W. B. Crawford, Dawson street	3	12	4
Miss A. Rosefield	8	0	0
P. Somerville, Clontarf	8	9	0
Nicholas Boland, Chancery place	8	0	0
James Dullen, Lower Baggot st.	33	12	0
J. J. Cullen, Foley street	20	13	6
John Lacy, Marlborough street	39	0	0
A. O'Rourke, South King street	21	10	0
E. D'Olier and Mrs. Lee	27	16	0
T. Lawton, Edinburgh Hotel	25	0	0
Mary Travers, North King street	25	0	0
J. J. Whelan, 58 Up. Sackville st.	23	0	0
M. Whelan, Up. Drumcondra rd.	25	0	0
Mrs. Geraghty, Lr. Gardiner st.	15	2	0
Thomas P. Lord, James's street	19	2	8
Mrs. C. Markey, Merchant's quay	33	10	0
M. Johnson, Avoca, Co. Wicklow	26	12	9
Patrick Kelly, Mary's Abbey	17	10	0
Abraham Zolkie, Henry street	4	15	0
Mrs. Kennedy, James's street	30	0	0
Terence McCann, Eden quay	18	14	0
Charles Fox, Marlborough street	25	0	0
Wolfe Flitterman, Capel street	30	0	0
J. J. Kelly, Bachelor's Walk	28	0	0
National Bank, Ltd.	12	15	6
O'Brien Bros., Bachelor's Walk	26	10	5
Edward Whelan, Stirrup lane	17	8	5
William Clements, Parnell street	6	0	0
Messrs. Bailey Bros., Upper Sackville street	50	0	0
John O'Brien, Chancery street	18	10	0
Irish Direct Trading Co., Stephen's Green	80	18	0
(No name)	14	0	0
Patrick Fagan, Wood quay	18	15	0
The Lady Abbess, Kylemore Abbey, Connemara	18	14	0
J. Musbatt, Dufferin avenue, South Circular road	10	0	0
Freke, Grafton street	14	12	0
Adam Brown, Lower Leeson street	1	10	0

ATTACK ON AN ORPHANAGE.

STATEMENT IN THE LORDS.

In the House of Lords last night Lord Carson asked the Government whether two orphanages in the County of Galway had recently been looted and burnt to the ground by Sinn Feiners, and whether the Admiralty sent ships, which brought to England the staff and 33 boys and 25 girls; what had become of those children, and how they were to be provided for in the future.

He said that this particular outrage was one of the very worst of the many hundreds that had been sent to him within the past two months. His information was that last month some Sinn Feiners called at the orphanage, and demanded deliverance of six boys, who were, in the language of Sinn Fein, to be "done in." By a subterfuge they were got out of the country by the matron.

A few days later the Sinn Feiners went again to the orphanage, and asked for a particular boy, that he might be brought out and shot. They then went to the master, and told him to clear out. They then went to the dairyroom, and asked for the boy in charge. The eldest boy stood up. The boys were paraded, and some who were working in the fields were rounded up. The master and the boys were taken away to different parts of the premises.

The matron showed great courage. She pleaded to the men to spare the lives of the boys, and asked for a guarantee for their safety. Surrounded by those fully armed barbarians she asked why this was being done, and the answer was—because the boys were being taught loyalty to England, and the orphanage had sent many of the boys into the great war. The whole place was then burnt to the ground, and 33 boys and 25 girls were left absolutely stranded. Fortunately the founder's daughter was in England at the time, and through her interposition the Armiralty sent a destroyer round to Galway to take away the staff and the children.

He wanted to know what was to be the future of these children. Did the Government who had abandoned them hold themselves responsible for their future, or would they be treated like all the loyalists and Protestants in the South and West of Ireland—as outcasts. This was only one of many instances. Further, he wanted to know how long was this to go on. (Hear, hear.) Was there to be any limit to it at all? Did the Government really mean to stand by and let the loyalists of Ireland had been blotted out—because that was what it was coming to.

OTHER CASES.

Since he put his question on the paper he had received information as to even worse cases. How long would the patience of Great Britain tolerate this kind of thing? He wished to know why the Free State Parliament had not been called together. If it had been someone might have had the courage and humanity to get up and thrash out such cases. At present there was no way of putting forward grievances of this kind of fiend. Was the Government so hopeless that nothing could be done? The House passed a resolution the other day which called upon the Government to protect the lives of British subjects in Ireland. Had anything been done under that resolution? He was in to be treated like most of the resolutions of the House and flouted by the Government?

The Earl of Crawford, for the Government, regretted that the statement contained in the question was correct. These orphanages contained 33 boys and 25 girls, with a staff, all Protestants. At the beginning of July the orphanage was attacked by the I.R.A., was burnt to the ground, and the house in which the girls were accommodated was similarly destroyed. The refugees were brought to London, and accommodation was found for them. The Irish Distress Committee was in constant communication with the treasurer of the orphanages, and it was hoped that arrangements would be made for the future accommodation and welfare of these children as far as money to date. He was in a position to make any statement beyond that, except that most active steps were being taken to look after the children. Meanwhile, the necessary financial assistance was being given by the Irish Distress Committee.

The Earl of Midleton said that although the one thing everybody must have desired was that the present Provisional Government should be succeeded by a Constitutional Government, responsible to Parliament, it was now announced that the House would adjourn until November 14. Did the Government really think it wise to adjourn Parliament to a date which made it impossible to carry a Constitution measure for Ireland before the close of the year? The promulgation of the present provisional state of affairs was a most serious question, for it would make it quite impossible before the expiry of the date of the Treaty, on December 6, to deal with this matter.

THE HORSE SHOW.

LARGE ENTRIES.

If the number of entries count for anything, the Royal Dublin Society's Horse Show next month should be one of the best ever held at Ballsbridge.

It is understood that the total number of competitive entries exceeds 600, while there will also be a large number of horses entered for sale by auction.

If conditions over the greater part of the country return to normal before the date of the Show, there is no reason why the attendance should not be very large, provided that the railway companies rise to the occasion. Special excursion tickets available for a week should be a large attraction to the public, and would also add to the coffers of the companies.

Full particulars of the entries are not yet available, but they are expected to exceed those of a year ago.

BOMB THROWN IN BELFAST.

BOY WOUNDED.

There was another bomb outrage in the east end of Belfast last night. The missile exploded in a small street off Newtownards road, and a boy of seven years, John Walsh, of 4 Young's Row, received several splinters in the forehead. He was taken to the Mater Hospital, where he was found to be in a serious condition.

Following some shooting in the vicinity of Falls Park, the police made a search, and detained three lads who are alleged to have had in their possession a five chambered revolver and 15 rounds of ammunition.

ABSENCE OF CROWN WITNESSES

At the Belfast City Commission yesterday, the case was called of Henry Brett (or Spratt) and William Wilson, who are charged with the murder of Mary Wilson in Cupar street, on March 15.

The Crown witnesses did not appear, and the trial was adjourned until Friday on the application of Crown Counsel, who stated that the witnesses on the previous days were brought to Court in an armoured car, but that that was not done on this occasion, and apparently they were afraid to come to Court.

Mrs. S. C. Butler, St. Mary's rd.	2	0	0
Mrs. Mary Roberts, Corporation st.	1	4	0
William Plunkett, Aungier street	12	12	0
T. Kavanagh, North King street	27	0	0
J. M. Phelan, Clonaken terrace	7	0	0
J. E. Fleming, G.P.O.	11	10	0
Miss McArdle, G.P.O.	4	2	6
S. E. Parkinson, Blackrock	2	0	0
Leinster Mfg. Co., High street	6	5	0
W. E. Davies, Ranelagh	8	0	0
W. Lendrum and Sons, Bray	1	5	0
J. A. Atkinson, Kilmanock, Campile	3	0	0
Ellen Casey, St. Alphonsus road, Drumcondra	3	2	6
Wm. O'Neill, G.P.O., Denmark street	3	18	0
Mrs. Frances Hanlen, Lr. Dominick street	6	18	9
D. and S.E.R.	7	12	9½

Several claims have also been lodged in which the amounts are not specified.

MR. CHURCHILL'S STATEMENT.

Mr. Churchill yesterday informed Mr. Gideon Murray that he was not yet in a position to lay before the House his communication to the Provisional Government on the question of compensation, but he hoped to be able to do so before the House rose.

A STOLEN CAR.

Mr. Churchill, questioned by Captain Craig yesterday as to the claim for compensation made by Mr. J. Betts Morrell, late District Inspector, Royal Irish Constabulary, whose Ford car was taken by armed men from the Sligo garage on January 31, 1922, said that he was informed that as this was a case of larceny, no claim lay under the Criminal Injuries Act. The possibility of making an *ex gratia* grant was now being sympathetically considered.

Martial law has been proclaimed at Denison, Texas, owing to disorders arising out of the railway strike.

Thousands of ladies keep a box of Martin's Pills in the house. Those who use them recommend them, hence their enormous sale. Price 9d. post free. Sold by all Chemists and Stores. Prior and Co., Chemists, Londonderry, sell them, or from Proprietors, Martin, Chemists, Southampton.—(Advt.)

AFTER HOWTH JUNCTION OUTRAGE.

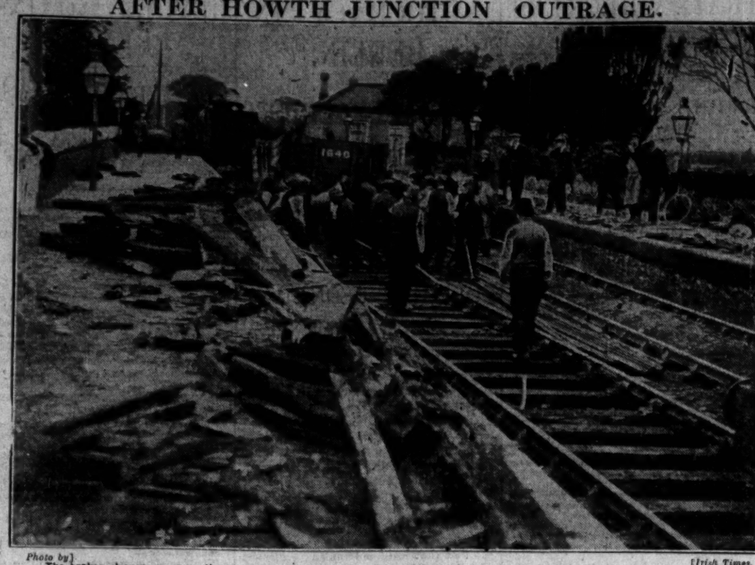

Photo by] [Irish Times.

The broken sleepers are seen thrown up on the platform, and a carriage which had left the rails is being placed in position.

THE MAKING OF A NEUROTIC.

IMPORTANCE OF THIRD YEAR OF LIFE.

DANGERS OF ARSENIC.

The purely scientific work of the ninetieth annual meetings of the British Medical Association, at Glasgow, was begun in earnest yesterday.

One of the most interesting of the nineteen sections was that dealing with neurology and psychological medicine.

In a paper on "The Making of a Neurotic," Dr. Jane Suttie, of London, accounted the general assumption under which disease was accounted for by hereditary or congenital causes, and pointed out that in many cases the causes could easily be environmental. We might inherit a nervous temperament, and we did inherit our instincts. It was in the third year of life that we became self-conscious. That first impression we got of ourselves would live with us for the rest of our lives, whether we believed we were the most important person in the world or the most beautiful, and it would determine our conduct.

The conceptions we formed of ourselves in childhood tended to get repressed through the facts of life, and they emerged in the form of fantasies, when who were lame went about with the fantasies of stealing runaway horses, or things of that kind, relating many curious experiences. Among patients, he said, an artist who, at the age of three had a fantasy that there was going to be no perfect earth as he was, developed that belief. He could not bear criticism of any kind; he used to show his pictures, and if they met with the slightest criticism he would become furiously angry. That was directly due to his early fantasy.

The child who was always told he was clever obtained a fantasy which expressed itself later in dogmatism. The victims of such fantasies were not consciously aware of them. It was easy to see how some men broke down. A man who went out to conquer the universe and considered only one insignificant obstacle, described as a proved "dud," although comparatively he had succeeded. He was judging his achievement by the strength of his fantasy.

A DOCTOR'S CASE.

Dr. Hadfield went on to cite the extraordinary case of a patient of his, a doctor, who would be in the consulting room with patients waiting to see him, when he would steal away and go to London, just to get away from his practice. Three times, he spoke to knowledge, this doctor bolted and got himself certified at an asylum for homicidal tendencies. He was suffering from a pure fantasy of being of great importance, but it was being crushed by his father. In the one phase he was a god, and in the other a worm. He always bolted when anybody blamed him or when he thought he would be blamed for anything.

MENTAL STRESSES.

Dr. Jane Suttie, of Glasgow, in a paper on "Mental Stresses of Adjustment in Women," said that parents, even in 1922, did not value girl children as highly as boys. This was largely due to the maternal attitude. In many mixed families were aware of the relative disparagement. The sense of inferiority that was inculcated in their childhood embittered and discouraged them, and this bitterness carried later life their feelings might be diverted to masculinity. Mothers, and perhaps even parents feminists amongst them, were guilty of this grievous error. It was the duty of society to make the most of their sons was perhaps understandable when they were so keenly desirous of reaching an avowed goal. Throughout her education her femininity was actually a burden to the average girl. Two different things were expected of her. The strictly girlish virtues implied service and submission, and these had to be developed concurrently with the aggressiveness demanded in economic competition.

REGULATION OF ARSENIC.

A strong plea for the safeguarding of the public with regard to arsenic was made by Sir William Willcox, Medical Adviser to the Home Office, in a paper on the dangers to health arising from industrial preparations of arsenic.

At the close of the discussion which followed, a resolution was passed by the Industrial Diseases Section, expressing the opinion that the sale of arsenical preparations included in Section 2 of the Drugs and Pharmacy Act, 1908, should be limited to properly qualified and competent persons—namely, registered pharmaceutical chemists—that purchasers be required to have a licence for the possession of such dangerous articles.

Sir William said that the Act of 1908 removed many of the restrictions relating to the sale of those preparations, it being then thought that certain advantages might accrue to the public from the greater freedom for purchase. It was not at that time realised that those advantages might be outweighed by the grave dangers. The fact was that a large number of fatal cases of accidental and suicidal poisoning had resulted from the removal of some of the previous restrictions relating to the sale of arsenical preparations used in agriculture and horticulture, and there was reason to believe that in not a few instances those preparations had been used for criminal purposes.

The foundation principle of the sale of poisons—that the seller should have an adequate training and sufficient knowledge of the dangerous properties of the article which he sells—had been quite destroyed by the provisions of Section 2 of the 1908 Act. The dangers to the public from the sale of industrial preparations of arsenic during the fourteen years which had passed since then, he thought, had to be so great that it appeared to him that the time had come for safeguarding the public in the way suggested.

A tin or packet of weed-killer or sheep-dip was at least as dangerous as the possession of a firearm. It was not necessary to give any hair-raising figures, but a gallon of weed-killer would possibly kill 10,000 people.

Referring to the use of arsenical wood preservative in the case of a hut, in which 2,000 girls were employed, he said that a month after its application a white incrustation, like hoar frost, was found on the wood, and a portion of the deposit on being scraped off was found to contain 61 per cent. of arsenious oxide, or white arsenic. The air and dust in the building also contained an appreciable amount of arsenic.

INSANITY AND CRIME.

"The criminal responsibility of the alleged insane has given rise to sharp conflict between law and medicine," remarked Dr. Ireland Adieson, of Glasgow, in a paper on the importance of teaching Medical Jurisprudence to students of medicine and law. "The difference is due largely to failure to recognise the standpoint of the other side. A criminal act implies the existence of intention, will, and malice, and involves punishment; but if the accused is proved to have been insane at the time he committed the act, he is either sent to an asylum or handed over to the care of his friends, depending on the nature of the offence.

The difficulty lies in determining what constitutes insanity. According to the law of England "to establish a defence on the ground of insanity, it must be clearly proved that at the time of committing the act the accused was labouring under such a defect of reason, from disease of the mind, as not to know the nature and quality of the act he was doing; or if he did know it, that he did not know that what he was doing was wrong." To the jury was left the task of deciding.

The idiot and the maniac might satisfy the legal test, but certainly not the majority of the certified insane. Medical men recognise that there is no infallible symptom or character which will distinguish the criminal of unsound mind from the sane criminal. It has been truly said that "the mad and the bad pass by insensible gradations, the one into the other." The subject is full of difficulties for the jury. The jury are swayed by many considerations, and no one can tell what their verdict may be in a particular case.

There is always the danger that the merely vicious may escape punishment, while the mentally unsound may be sent to imprisonment or even to the scaffold. Mere incriminations will not overcome the difficulties to be met with; it is the duty of the medical and legal profession to assist each other in reaching a satisfactory conclusion.

It was also mentioned that while Medical Jurisprudence was compulsory for admission to the Faculty of Advocates in Scotland, it was not so for those seeking to become solicitors or members of Parliament.

Colonel Fremantle, M.P., Consulting County Medical Officer, Hertfordshire, said that the ascertainable cost of sickness and disablement to the community in England and Wales was £150,000,000 per annum. The elimination of tuberculosis should add over four and a half millions to the Exchequer, and ninety-four millions to the national income.

PEACE MOVE IN CORK.

PROPOSAL TO SUMMON SECOND DAIL.

The *Cork Examiner*, which is controlled by the irregulars, and is published subject to their censorship, contains in its issue of Monday, 24th inst., a report, about five columns in length, under the headings: "Peace Proposals—Labour's Rights Association: Conference with T.D.'s."

The report says that the Committee of the People's Rights Association invited all available members of the second Dail (there are no more) them in conference on Saturday at 3 p.m. at the Harbour Office, Cork, "to discuss the most effective means of securing the immediate assembling of Dail Eireann and the proclamation of an armistice."

The meeting is described as "the first step in accordance with the decisions of the meeting of representatives of public bodies in Cork last Monday called by the chairman, Mr. John J. Daly." Mr. Daly presided, and the following Dail members were present:—The Lord Mayor of Cork, Mrs. O'Callaghan, Limerick; Miss MacSwiney, Cork; Mr. Cowen, Cork; Mr. Daniel Hurley, David Kent, Sean MacSwiney, Liam de Roiste, Sean Hales, Seamus Fitzgerald and J. Butler.

Professor O'Rahilly raised a question at the outset as to whether Mr. Liam Hayes, T.D., who is a prisoner in Cork Jail, had been asked to attend, and the Lord Mayor said that Mr. Hayes, when asked in jail if he would like to come to the meeting, replied in the negative.

THE RESOLUTIONS.

The Chairman submitted the following resolutions to the meeting:—"We consider that any further delay in calling Dail Eireann to assemble is an direct intervention of into the fundamental rights of the people of Ireland. We, therefore, demand that Dail Eireann should meet on the 28th July, on the requisition of the Government of the Irish Republic, and the members of the Dail who have already protested against the unnecessary postponement. Further.. we demand that the Dail immediately on its assembly, should proclaim a suspension of the present lamentable hostilities, and should institute a conference to complete the arrangements already practically accepted by both sides for the unification of the Army and its due subordination to the sovereign people of Ireland."

Mr. Kent made a lengthy attack on Mr. Michael Collins, alleging that he had broken an agreement made in the Dail regarding the last elections.

The Lord Mayor of Cork said that the way to regularise matters was to summon the Dail again. He suggested that they petition the Speaker (Mr. Eoin MacNeil) to summon the Dail. That meeting was the first ending of the terrible circumstances that must accompany civil war, and any effort to show one side or the other as asking for peace could only be brought about by a desire to avoid peace, and make it difficult.

Mr. Fitzgerald seconded the Lord Mayor's motion "for the purpose of opening a discussion."

Mr. Nason (President Cork Workers' Council) said that the third Dail had a perfect right to act for the people, and if the Lord Mayor included that in his resolution with the second Dail they could finish without any herculean work.

The Chairman—I take it that the third Dail represents the election of the Irish people.

Mrs. Scott—And the second Dail.

Mr. D. J. Lacy—That is wiped out.

Mr. Seumas Fitzgerald said that, as a member of the second Dail who was defeated at the election, he did not propose to attend any conference. He would like the second Dail to assemble and thrash out the matter, and find out which body in the country is the real authority.

Mr. Lacy—The people.

Mr. Fitzgerald—Yes, certainly, primarily.

MISS MACSWINEY.

Miss MacSwiney said that it was quite evident their friend, Mr. Lacy, was thinking of the English election. The second Dail was not formally dissolved by Irish law.

Mr. Lacy—Dissolved by the people.

The Chairman, after further discussion, read the resolution in the final form as follows:—

"That we request the Speaker of An Dail to immediately summon the second Dail, to be followed by the third Dail, and that the members of the Dail be circularised and asked if they are prepared to attend the meeting. Further, we demand that the Dail immediately on its assembly should take steps to end the state of civil war existing in the country."

The Lord Mayor of Cork proposed the resolution in this form, and it was seconded by Mr. Nasan, who said that from the Labour standpoint anything that would bring peace would be welcomed at the present moment. It had often been said that Irishmen could not govern themselves—let them prove that that was untrue.

The resolution was passed unanimously.

RAILWAY STRIKE THREAT IN CANADA.

MONTREAL, Wednesday.

The leaders of the Railway Shopmen's Union announce that a ballot on the question of reductions of wages, ranging from 2 to 5 cents an hour, has resulted in favour of a strike. Some 40,000 men are involved.

M.G.W. RAILWAY CLERKSHIPS.

Exams. announced 30th Aug. (Males, age 15-19); 1st Sept. (Females, age 17-20).

Successes from KERR'S COLLEGE, 78 Stephen's Green, Dublin:—Last exam. (Males) June, 1920, 14 Successes, including First Place, Best Result. Last exam. (Females) July, 1920, 5 Successes. Best Result. Special Oral and Correspondence Classes now working and will be continued without a break up to the date of exam —(Advt.)

DUBLIN AND THE PROVINCES.

ITEMS OF GENERAL NEWS.

WORKHOUSE EMPLOYES PENSIONED.—Compensation for Celbridge Workhouse employés, whose services are no longer required under an amalgamation scheme, has been fixed as follows:—Pensions to clerk, £170 a year; master, £187; nurse, £50; matron, £48; cook, £35; wardmaster, £85; gratuity

FINANCIAL NEWS AND NOTES.

IRISH STOCK EXCHANGES.

DUBLIN.

TEXTILES AND TOBACCOS SUPPORTED. GUINNESS ORD. WEAKER.

There was still a great dearth of orders for local securities in the hands of the stock-brokers, and if it was not for business in the Funds, Textile, Tobacco, and Oil Shares, the volume of dealing was of a negligible quantity. The Funds were strong, but much quieter, with a sharp advance bid for Land Guaranteed 2½ p.c. Banks marked time, and closed steady. Breweries and Distilleries scarcely varied. Guinness Ord. turned sellers at the close. City Steam Ord. fell somewhat on the sale of an odd lot. Marconis remain about 43s. Home Rails were, on the whole, steadier, but at the later market "Wicklow" fell to 20 and "Mullingar" to 60½. Dublin United Tram Shares were dealt in at previous prices. Dunlop Rubbers hardened 3d. to 8s. 6d. sellers, and Parent Tyre Pref. were easier. Tobaccos were active and higher, though closing rather under best. Textiles again generally improved, and Lever Bros. Pref. maintained the previous day's advance. Bagots Hutton Pref. declined to 52s. 6d. for an exceptional lot. Burkes came under some notice, and the Ord. rose a couple of shillings. Mexican Eagles again gave way in the Oil market.

The Funds were not so generally dealt in. War Loan 5 p.c. fell ⅛ to 100½, and the price of the Deed Stock was 100½. Victory Bonds fell ⅛ to 91, and Conversion 3½ p.c. repeated 77½. Guaranteed 2½ p.c. Land Stock was bid up to 65 without getting any stock.

In Banks, Hibernians at 6½, and Nationals at 18, show no alteration.

There was scarcely any change in Breweries and Distilleries. Guinness opened unchanged, and then fell ¼ to 44¼-44 sellers for choice. The Pref. repeated 11½, and J. Power and Sons Pref. 19s. 6d.

City Steam fell ½ to 129½, and Marconi Ord. closed quiet round about 43s.-43s. 3d.

Home Rails were, on the whole, steadier at the earlier market, but gave way later. Great Southern and Western Ord. rallied ¼ to 50, while the Pref. repeated 66 and the Debs. 76. Great Northern was firm at 58 and the Debs. at 76. Dublin and South Eastern (City of Dublin Junction) 4 p.c. Guaranteed realised 62½ x d., a fall of ½. Dublin and Blessington Baronial offered at half-price. Dublin South Eastern Ord. gave way ¼ to 20, and Midland Great Western 4 p.c. Debs. 2½ to 60½ at the later market.

In Trams, Dublin United Ord. repeated 6½, and the Pref. 10½.

In Bakery Shares, Johnston Ord. remain on offer at 5½, the previous price.

There was a good business for Textile and Tobacco Shares. British-American Tobacco rose 1s. 1½d. to 85s. 6d., 5s. 3d., 5s. 4½d.; Imperials opened 67s. 4½d., and after touching 67s. 7½d., ceased 67s. 3d., and then fell back again to 66s. 6d.; Cottons, 3d. to 47s. 6d.-47s. 3d.; and Spinners 7½d. to 40s. 6d.-40s. 7½d. Lever Bros. 7 p.c. Pref. remain at 19s. 6d.

Dunlop Rubber Ord. rose 3d. to 8s. 6d., and Parent Tyres Pref. quoted 13s. 3d., and the Ord. closed offered at 16s.

With reference to Trading, etc., Shares, Bagots Hutton Pref. fell 4s. 6d. to 52s. 6d. for a small lot. Burke Ord. rose 2s. 2d. to 52s. 6d., but the Pref. eased a shade to 3. Mexican Eagle Oil fell 1s. 3d. to 58s. 9d.

BUSINESS DONE AT ALL SESSIONS.

Transactions for cash marked "c."

	Tues.	Wed'y	Th.	Fr.
War Loan	102¼	102¼		
Do. Deed.(100/4)	100½	100½		
Victory Bonds.(91/4)	91	91		
Conver. Loan.(77/4)	77½	77½		
Guaranteed Land..(65/8)	65½	65½		
Hibernian Bank..(6/4)	6	6		
National ..(18)	18	18		
Romanes.(44¼)	44¼	44		
Provincial ..(19/6)	19½	19½		
Power Pref..(19/6)	19½	19½		
City Steam..(130)	*129½	129½		
Marconi ..(43/3)	43	43		
I.S.E. Ord.....(20¼)	20¼	20¼		
Do. Pref.....(63/4)	62½	62½		
G.N. Ord.....(58)	58	58		
Do. Pref.....(66)	66	66		
G.S.W. Ord..(49½)	49½	49½		
Do. Deb.....(75)	75	75		
M.G.W. Pref.....(63¼)	*63¼	63¼		
Dublin Trams..(57)	57	57		
Do. Pref.....(104)	104	104		
Parent Pref.....(13 3)	13 3	13 3		

Odd lot; b bid, a asked

(Last business done given in parentheses.)

IRISH BANKS RATE.

Discount ..... p.c. 13th July.
Deposit ..... p.c. 15th June.

STOCK EXCHANGE SETTLEMENTS.

Mining contango day.....	Aug. 4
General contango day.....	Aug. 8
Ticket day.....	Aug. 8
Account day.....	Aug. 10
Consols settlement day.. Aug. 1	July 27

BELFAST.

Belfast Exchange was fairly active, and prices ruled firm. War Loan brought 100½. Northern Bank "A" Shares repeated 4¾. Belfast and Co. Down Railway Ord. improved ¼ to 7¼. Inglis and Co. Ord. repeated 39. Old Bushmills Distillery unchanged at 23. British-Australian Tobacco Ord. advanced 6d. to 85s. 6d.; Imperial Tobacco Co. Ord. 67s. 6d., 67s. 4½d. Lever Bros. 8 p.c. Pref. repeated 19s. 6d. Lever 5 p.c. Debs. unchanged at 92. Mexican Eagles brought 58s. Shell Transport New Pref., 25s. 9d., 26s., 25s. 6d., 25s. 9d.; Ord. 4¾. Belfast Corporation New 5½ p.c. Loan, 98½; Corporation 3½ p.c. 1942 Stock improved ½ to 77½, and the 6½ p.c. Mortgages were the better at 104. Belfast Harbour Stock improved ½ to 67.

DIVIDENDS AND REPORTS.

FURNESS RAILWAY.—Interim dividend of 4 per cent. on Ordinary.

CITY OF DUBLIN RAILWAY.—Dividend of 2½ per cent. on Ordinary.

LONDON AND SOUTH-WESTERN RAILWAY.—Arbitration Award Pref. 4 per cent. 1923 at 5.36 for £100 stock, and Ord. at 5.36 in lieu of Cash Dividend of 2s. 6d. per share for the half-year ended 30th June.

LINOLEUM MANUFACTURING.—Interim dividend of 2½ per share, free of tax.

D. AND P. BOWLING.—Final dividend on the Ord. Shares of 6 p.c.

CITY OF LONDON ELECTRIC LIGHTING.—Dividend on the Ord. Shares at the rate of 8 per share.

HONG KONG TRAMWAYS.—Interim dividend of 2 per share.

EASTWOODS, LTD.—Dividend of 6 p.c. for the year, less tax.

R. AND H. HAWTHORN LESLIE AND CO.—Dividend of 1½, free of tax, for the year.

J. E. FISHER.—Final dividend on the Pref. Shares at the rate of 8 p.c. per annum, less tax.

EQUITABLE SECURITIES AND MORTGAGE INVESTMENT ASSOCIATION.—Interim dividend at the rate of 6 p.c. per annum, less tax.

PEARS AND CO.—The directors announce that they do not see their way to pay an interim dividend on either the Pref. or Ord. Shares.

NEW SEWING MACHINE.—3 per cent. per annum, free of tax, on Ordinary, against 1½ per cent. last year.

SOUTH EASTERN RAILWAY OF ENGLAND.—Dividend of 1 per cent. on Ordinary and 2 per cent. on Preference for half-year.

CICELY RIBEIRO ESTATES.—Final dividend of 2½ per cent. on the Pref. Shares, making a total of 5 per cent. for the year.

COMMERCIAL BANKING COMPANY OF SYDNEY.—Dividend for the half-year to 30th June declared at the rate of 10 per cent. per annum.

CITY OF BIRMINGHAM TRAMWAYS.—Dividend of 1/3 per share, being at the rate of 5 per cent. per annum, less tax, for the three months ending June 30th.

BOVRIL AUSTRALIAN ESTATES.—Final dividend for the year 1921 at the rate of 7 per cent. per annum, less tax, on the issued Pref. Ordinary shares.

JEREMIAH ROTHERHAM AND CO.—Interim dividend for the six months on the Ord. Shares at the rate of 10 p.c. per annum, and on the Pref. Shares at the rate of 5 p.c. per annum.

CHARING CROSS, WEST END AND CITY ELECTRICITY SUPPLY.—Interim dividend on the Ordinary shares of the West End undertakings for the half-year ended 30th June at the rate of 5/- per share.

LONDON AND BRIGHTON RAILWAY.—Dividend of 1¼ per cent. for the half-year on Ordinary stock. This compares with 1 per cent. for the first half of last year; while for the whole of the year 5¼ per cent. was paid on the Ordinary and 4½ per cent. on the Def. stock.

FINANCIAL PARAGRAPHS.

Are we to witness a general repayment of the Industrial Debs. raised at high rates of interest over the last two or three years, asks the *Financial Standard*. Hadfield have just notified the holders of their 7½ per cent. Debs. that, owing to the fall in money values they propose exercising the option to redeem same on six months' notice, and there are many other companies which could follow their example under the terms upon which they raised the money. The continuency is one we always had in mind when reviewing the investment merits of these securities as created, and when as many did they reached high premiums, we were careful to remind would-be buyers of the liability to early repayment at par or slightly over. Hadfield's offer to the holders of their 7½ per cent. Debs. in exchange into a 5½ per cent. Debs. at the rate of £104 new stock for each £100 now held, and this seems a very good proposition to entertain—better, we think, than accepting the cash payment of 102 per cent. The new stock should command par or over in time. But not only industrial companies who were compelled to raise money at high rates of interest during the time of financial pressure, but Governments and corporations similarly placed have in a vast number of cases retained an option of early repayment, and where two dates are given it is fairly certain that the shorter will be adopted. We also, therefore, it is necessary for the Indendenture investor to take the redemption possibilities into serious consideration, for it frequently means that the yield will be materially reduced in the event of the option being exercised. It is the prospect of War Loan 5 p.c. per cent. stock being repaid at par in 1929 that keens this from rising to the same proportion as, say, the Conversion Loan. A buyer of the latter knows that he must get par on redemption, and if he gets in at anything below this price he receives in excess is profit. His income cannot diminish, and his principal may be increased. With War Loan the income also remains stationary, but on repayment at par he loses any capital he may have invested in excess of the par value.

Cable advices from New York state that the Havana Electric Railway, Light and Power Company have called for redemption on 1st September, 1922, at 102½ and interest, all its 31,500,000 Five per 7 per cent. Secured Convertible Gold Notes due 1st September, 1925. The noteholders will have the right on or before 22nd August, 1922, to fund 5 per cent. Gold Bonds of the company due 1st September, 1954. For each $1,000 note the noteholder is entitled to receive one $1,000 General Mortgage Bond, and in addition a cash payment of $178 plus an adjustment of accrued interest.

STOCKS IDLE.

ENGLISH RAILWAY DIVIDENDS.

(FROM OUR FINANCIAL CORRESPONDENT AND THE "FINANCIAL NEWS" OF TO-DAY.)

The tendency of the gilt-edged group was mainly steady, with a few of the leading counters inclined to ease off slightly. Local Loans was about the best feature; while Conversion Loan, which closed unchanged on the day, "picked up" towards the finish of the session. Indian and Colonial stocks were not exceptional to the general run of things. As regards Home Rails the Heavy stocks can only be described as steady. The "Light" market was steady to firm, with the principal stocks more or less unchanged. The announcement of the increased dividend on the Brighton Ordinary Stock had no effect upon the market. The higher dividends also declared by the South-Eastern were also without effect on those stocks, but Chatham Arbitration Preference gained a point on the news that holders of this stock are again to receive the full 2½ per cent. Underground Income Bonds continue in favour and made a further advance. Foreign Bonds seem to have fallen into a state of absolute stagnation. The market in Foreign Bonds was chiefly affected by the Paris rate, which, after closing the previous night at 52.60, opened yesterday morning at 53.75, and maintained that quotation to the finish of the day. This rise in exchange caused most of the Parisian interests in London to ease off considerably. Brazilian stocks were generally slightly easier. Peru Preference declined a little, though the Debentures remained perfectly steady at 88½.

LONDON STOCKS DULL.

"KAFFIRS" A GOOD SECTION.

The Stock Markets yesterday generally were dull, the settlement and Goodwood being regarded as factors in this direction. Support from the Cape for South Africans caused the mining group to be comparatively brilliant. Home Rails were quiet, the Brighton dividend not coming up to some expectations. Treasury Bonds C at 106⅛ and D at 102⅝ bid still attracted considerable interest in the Funds, which, as a rule, were very idle. Victory Bonds rose ¼ to 90¾, and India 3½ p.c. Loan ¼ to 68¾. FOREIGN GOVERNMENT SECURITIES were very quiet. French Loans were unaltered, but German Threes fell ¼ to 2 on the unsettling news from Germany. Mexicans were flat, both the Fives at 63 and the Sixes at 64 falling a point.

Movements in HOME RAILS were few, but they were on the right side. Great Northern Def. rose 1 to 45¾, and Underground Electric Income Bonds 1 to 82½. London and North-Western rose 1 to 105¾. North British Def. ¼ to 19¾, and Underground Electric Ord. ¼ to 22. COLONIAL and FOREIGN RAILS were flat, "Canpacs" and Grand Trunks did most move. Argentines were lower, B.A.G.S. at 78¾, Central Argentines at 69 each, losing ¼, Entre Rios Ord. fell ½ to 18½, and the Pref. ¼ to 58. American Railways recovered. Atchison rose 2 to 114, Baltimore 1 to 61, Chesapeake 1 to 76, Missouri 1 to 13, and Union Pacific 1 to 158.

OIL SHARES IMPROVING.

RUSSIANS MORE ATTRACTIVE.

Business in the Oil Share market yesterday was by no means brisk, but despite a sagging tendency again displayed by the Big Four, the movement over the utter stagnation of the preceding week, and several of the lower-priced shares recorded advances. Shells and Eagles both continued their downward progress, and the declines were attributed to lack of support, while the quotation for Burmahs and Royal Dutch dwindled in sympathy. Modest purchases on the Amsterdam account were without influence, and the fact that Paris bought for sold alternately did not produce any effect on prices. Anglo-Persian descriptions moved within narrow limits, and Trinidad issues were steady. The Russian group attracted attention, both North Caucasians and Ural Caspians recording gains. The largest interest of the day, however, centred upon British Controlled, and the Preferency and Preference shares ran up sharply. Both Lobitos and Anglo-Ecuadorians were subject to mild profit-taking after their recent rise, but Phoenix continued to be in favour and registered a further gain. Closing prices:—

M.U.		
1½	Agwi Petroleum	1½
4½	Anglo-American	4½
2/6	Anglo Ecuador	2/6
1/6	Anglo-Egyptian "A"	22/9 -0/3
1/6	Anglo-Persian	7½ -⅛
2/9	Do. 6% Pref.	23/4½ 23/9 +0/1½
27/3	Do. 8% 2nd Pref.	25/0 25/6
9/3	Do. Def.	issued 9¾ 9¾ + ⅛
92¼	Do. 5% Deb.	91¼ 92¼
2/6	Apex Trinidad	2½ 2½
1/6	Bataafsche Pet. (10/-)	8/-
8/6	Burmah	9/6 10/0 +0/3
2/10	Do. 5% Pref.	5½ -⅛
7/0	Caledonian	26/0 26/6 +0/1½
1/3	Caucasia Ronnino	1/9 2/3
1/6	Eagle Transport	5/6
101	Do. Red. Notes	100
1/6	Do. Beau.	100½ 101½ -⅛
1/6	General Petroleum	102¾ 103¼ -⅛
7/0	Indo Batavian	3/9 4/0
2/6	Kern River (10/-)	6/3 7/3 -0/3
2/6	Lobitos	30/6 31/6
2/6	Mexican Eagle	5/8 5/9 -⅛
2/6	Do. Pref.	2/7½ 2/8
20/0	Do. Def. (14/6 pd.)	19/7½ 20/1½ -0/1½
4/0	Ofilfields Exptr.	3/6 4/0
	Petroleum Options	1/0 1/3 -0/1½
	Pera Syndicate	1/- 1/3
26/3	Phoenix	26/3 28/0 +0/4½
2/6	Premier Oil	2/0 2/3 -0/1½
16/6	Rumanian Consolidated	2/1½ 2/7½ -0/1½
1/6	Shell Transport	26/6 27/0 -0/3
2/0	Scottish American	1/6 1/9
2/6	Steaua Romana	1/10½ 2/4½
2/6	Do. Trading	1/- 1/3
3/3	Southern Pacific	26½ 26¾ -⅛
	Tempest	0/6 0/9
	United Serdang	1/- 1/3
2/6	United Sua Betong	4/6 5/0 -0/1
	United Trading	1/- 1/3
	Vallambrosa	2/0 2/3
—	Yam Seng	1/11 2/1 -0/6

CLOSING PRICES.

The quotations in the following tables were made up at an earlier hour than, and may, therefore, vary to some extent from, those given in our commentary.

CONSOLS, ETC.

Consols 59¾-59¼
War Loan 5% 99⅝-99¾
do. 4½% 96-97
do. 4% 100⅜-100⅝
do. 4% 100⅛-100⅜
Fund'g Ln 85¼-85⅝
Victory Bds. ..... 90¾-91 -⅛
5½ Conv. Ln. 76⅝-77⅛

COLONIAL GOVERNMENT STOCKS.

Alberta 4½, 1943. 89-91
Aust. Com. 5½ % .99-101
do. 5% 106-108
Brit. Col 4½, 1941.. 91-4
Canada 4½, 1936 98-99
do. 4½ 1920-3 99-101
Cape 3½ Anns. .. 77-79
Ceylon 5% 108-110
Natal 3½, '34 .. 78-80
N.S.W. 4s, 1923-7.. 94-6
do. 5½, 1927-7 .. 99-100
do. 5½ % 1922-32 100-102
do. 6% 1930-40.106-8
N. Zeal'd 4, '29 .. 93-5
Nigeria 6 % 111-113
Q'land 4, 1940-50.. 83-5
do. 4½ 1920-5 83-5
do. 6 % 1930-40.... 102-4
S. Africa 4 % Cas .. 87-9
do. 4 % 104-106
S.A. 4's, 1935-45.. 90-92
do. 5 1921-3 100-2
do. 5½ % 100-102
do. 6 % 106-8
Victoria 4, 1946-60.. 85-7
do. 4½ 1923-8 102-4
W. Aust. 4's, '47-52. 83-5
do. 5½ % 1930-40.. 101-3

FOREIGN BONDS.

100¾	Argentine ..5	90	101
84½	Do. 1907	83	86
84½	Do. Funding. 1908	84	85
74½	Do. 6%	74	76
94½	Chinese 5% 1895	94	96
73½	Do. 4½% 1898	93	95
69½	Egyptian Unified	75	77
59¾	Do. Land Loan	59	61
63	Mexican 5% 1899	61	63
61	Do. 6% 1903	61	63
2¾	Peruvian	2¾	3
27	Do. Corporation	27	29
88	Do. Pref.	26½	27½
22	Do. Def.	22	23
87	Portuguese 3%	87	89
15	Russian ..5	5	7
108	Do. 5% 1906	15	17
	Spanish 4%	71	73
	Uruguay 3½%	77	77

HOME RAILS.

63¾	Brighton "A"	63¾	64½
13	Caledon ..Def. Ord....	13	13¼
7¾	Chatham Ord	8¼	8¾
49¾	Do. Pref.	49¾	50¼
60	Do. Def.	59¾	60¼
42¾	Do. B	42	43
69¾	Do. Western	69¾	69¾ +1
44	Do. Northern Pref.	43	44
107¾	Dublin Wicklow	107¾	108¾
105	Great Northern	49	51
	..and North Western..	105	106 + ⅛
76	Do. 4½ Pref.	76	76
96	Do. 5% Def.	96	98
	Great W. New Pref.	97	100
47¾	Do. Pref.	47¾	48⅜
94	Do. Def.	94	96
38½	Midland ..Def.	38½	39½
19¾	North Brit ish Def.	19¾	20¼
105¾	North Eastern Con.	105¾	106¼ + ⅜
122½	Do. 4½ Pref.	122½	123½
87¾	North-Eastern Def.	87¾	88¾
23¾	Do. Pref.	23½	24
92	Underground Electric	92	93
81	Underground Electric Bonds.....	81	82 +1
	Do. 6% Debs	101	101

AMERICAN RAILS.

—	Atchison	113	115 +2
—	Baltimore	60	62 +1
—	Chesapeake	75	77 +1
—	Chicago, Milwaukee	30	32
17¼	Erie	17	19
	Do. Pref.	37	39
—	Missouri	12	14 +1
—	New York, Ontario	25	27
27	Southern Common	27	29
—	Do. Pref.	25	28
—	Southern Pacific	62	64
—	Union Pacific	99	101
—		157	159 +1

COLONIAL AND FOREIGN RAILS.

70	Antofagasta ..Ord.	69¾	71¾
—	Argentine G. Ord.	64¾	66¾
—	Bahia Blanca	64¾	68¾
—	Buenos Ayres Great Southern	80	81
—	Buenos Ayres Gt. So. Pref.	70	71½
—	Buenos Ayres and Pacific	81	82 -⅜
72¾	Buenos Ayres and W.....	72¾	73¾
153¾	Canadian Pacific	153¾	154¾ -⅜
108¾	Central Argentine	108¾	109¾
—	Central Uruguay	64¾	65¾ -⅜
—	Entre Rios	37	39
—	Do. 6% Pref.	57	59 -⅜
—	Grand Trunk	37	39
—	Do. 4% Guaranteed	70	72
—	Do. 1st Pref.	14	17
—	Do. 2nd Pref.	8	10
—	Do. 3rd Pref.	8	8
69¾	Imperial Tobacco Def.	69¾	70¼
81½	Leopoldina	73	77
20¾	Mexican Rails	20¾	21¾
11¾	Nitrate Rails	11¾	12¼
21	Do. 6% Pref.	21	23
—	Mexican Nat. 1st Pref..	43	45
—	Mexican Nat. 2nd Pref..	10	13
127	San Paulo Ord.	8	8
69	United Havana	67½	69¼

BANKS.

—	Agricultural of Egypt..	5¾	6¼
—	Anglo-South American..	8½	9½
—	Australasia	9¾	9¾
—	Bank New South Wales	33¼	33¾
—	Bank New Zealand (£1).	7¾	7¾
—	Barclay	77	78
—	British of Foreign Trade	2⅞	3⅛
—	British South Africa	7¾	8¼
—	Chartered of India	8¾	8¾
—	Colonial of Commerce..	17¾	18¾
—	Hong Kong	40	42
—	Lloyds	11⅝	11⅞ +1
—	London and Brazilian..	19	20
—	London City and Midland..	8¾	9
—	London Westminster..	8¼	8¼ + ⅛
—	Do. Pref. (£4 p.)	16½	17½ -⅛
—	Standard South Africa..	12¼	12¾
—	Union of Australia	19¼	19¾

TELEGRAPHS.

M.U.			
2¼	Anglo-American Def.	23½	22⅞
—	Do. Pref.	2	2¼
—	Do. Marine	1¼	2¼
11/0	Do. Canada	10/3	10/6 -0/3
21/3	Radio Corporation	20/7½	21/1¼ -0/3
—	Radio Pref.	13 9	14 0

MISCELLANEOUS.

32/9	Aboukir Land	32/9	33/9
8/3	Alianza	8/3	10/1½
—	Alliance Boot	16½	17¼
—	Alliance Shares	15½	16½
16/9	Armstrong	16/9	17/3
15/9	Associated Cement	15/3	15/6 -0/3
—	Do. Def.	16/0	17/0 -0/3
96	Bartholomew, Ltd.	96	98
97	Base ..tafelle Pref.	97	100
33/3	Bass ..Con Def.	33/3	34/3
2/0	British Portland Cement	2/0	2/6
27/6	British Oil and Cake	27/6	28/6
—	Brunner	1¾	2
—	B.N.B. Land	1¼	1½
—	Brazilian Question	1¼	1½
—	Brit. Col Electric Rail.	74	82 -1
—	Do. 4½ Debs	83	91
3/3	Bryant a d Stay	3/3	3/6
—	Bisschers	1/3	2/0
—	Bisschers Tobacco	2/6	3/6
84/6	Bradford Dyers	84/6	86/6
—	Calcutta Printers	1/6	1¾
—	Channel Laird Syndicate	1/6	1¾
13/0	Cargo Fleet	13/0	14/0
—	Do. Pref.	1/6	1¾
20/0	Cassell	20/0	21/0
—	Court Line	1¾	2
—	Courtaulds and Co.	7/9	8/0
—	Do. Blackwell	6/0	6/6
—	Cunard Ord.	6/0	6/3
1¼	Dunlop Rubber	1¼	1⅝
—	Do. Pref.	1/6	1¾
17/6	Dorman Long	103¾	107¾ -⅜
—	English Electric	16¾	17¾ -⅛
46/6	English Sewing Cotton..	46/6	47/6
1/6	Fine Spinners	7/6	8/0
10/6	Forestal Land	7¾	8¼
—	Furness Ord.	1¾	2
—	General Electric Deb.....	104¼	105¼ -⅜
43/6	Guinness	43/6	44/0
—	Do. Pref.	43/0	44/0
—	Gramophone Ord.	1/6	1¾
27/9	Harrods	27/9	28/3
—	Hoyle Deb.	1¾	2¼
6/6	Hudson's Bay Ord.	6/6	6/9
6/6	Imperial Tobacco Ord..	66/6	67/0
13/0	John Brown	12/9	13/0
18/6	Do. (15/- paid)	12/0	14/0 -0/3
1/6	Lipton	1/6	1¾
—	Lyons (J.	1/6	1¾
8¾	Lautaro Nitrate	8¾	9¼
—	Do. Def.	5¾	6¼ + ⅛
—	Do. Debs.	18/9	19/9
—	Lagunas Nitrate	105	107
—	Linen Thread	1¾	1¾
—	Liverpool Nitrate	1¾	1¾
—	London Nitrate	2¾	3¼ + ⅛
—	Mackintosh	1¾	2
6/0	Maypole Def.	20/0	20/6
—	Mond Nickel	1¾	1¾
—	Mexican Trams	1¾	1¾
—	Do. Bonds	70	73
—	Do. 1st and P. Bonds..	62	70
—	Niger Prec.	1/0	14/9
—	Nobel Def.	1¾	1¾
18/6	Do. Ord.	1¾	1¾ + ⅛
—	Do. Pref.	1¾	1¾
—	Ferro Tyre Def.	1¾	1¾
15/9	Do. Ord	1¾	1¾
—	Peruvian and Partners	1¾	1¾
—	Do. and Def.	290	310
—	Pekin Syndicate	1¾	1¾
—	Royal Mail Ord.	88	91 + ¼
—	Rio Tinto Lands	1¾	1¾
22/6	Rolls Royce	21/0	22/0
25/0	Rosario Nitrate	23/0	23/6
1¾	Shell ..Def.	1¾	1¾
2	South Durham Steel	1¾	2¼
1¾	San Paulo Tram Deb....	93	94
31/0	South African Breweries	31/0	32/0
11/0	Shawinigan Water Bonds	10/3	11/3 +⅛
1¾	Santa Rita Nitrate	1¾	1¾
2¾	Santiago Nitrate	2¾	2¾
2¾	Salar del Carmen	2¾	2¾
2/9	Siemens	2/9	2/10
—	Smithfield Am. Meat.....	1¾	1¾
12/6	Tarapaca Nitrate	11/0	12/0
—	United Cork Storage	1¾	1¾
—	United Alkali	1¾	1¾
10/0	United Steel	9/6	10/6
15/9	Victor Chem.	15/0	16/0
13/3	Van De. Bergh	12/9	13/9
—	Do. Pref.	1¾	1¾
—	Weardale C.P.C.	1¾	1¾

TEA SHARES.

Anglo-Ceylon Estates, 46/6+1-; Ceylon Plant. 69/-; Dooma, 17/+½; East Produce, 36/-9d.; Empire, 37/9+1/-; Jorehaut, 43/+3/-; Lungla, 11/-2/6.

INSURANCE SHARES.

BUSINESS DONE IN LONDON.—Caledonian, 32/8; Prudential, 13¾, £12 0/6, 6; Prudential B, 12/8, 13/3; Alliance, 11¾; Alliance New, 12/8, 6; do. 2½, 2; Atlas, 16/4, £16 16/6, 16½; British Fire, 24/6, 6; Equity, Law and Life, 25¼ (x.d.). General Accident, Fire and Life, 25¾, 6. (x.d.). General 5 per cent. Pref., 17/9; Gresham, 43/-; Guardian, 5/6.

BUSINESS DONE IN LIVERPOOL.—Atlas, 16¾, 6; Commercial Union, 20¾, 20¾; General Accident, 6, 6¼; London and Lancashire, 14, 14¼; London Assurance, 5¼; London Guardian and Earthquake, 11¾; Phœnix Norwich Union, 10¾, 11; Royal, 20¾, 20¾.

BUSINESS DONE.

Brakpan—48/9, 50/-.
15/12, 14/10, 14/-, 10¼d., 15/-.
14/11, 14/11. Broken Hill Prop.—27/3, 6/9, 8¾d., 9d. City Deep—£7 5/-, 50/12½, 50/7½, 1/-, 6¼d., 10¼d., 50/-, 3¼d., 1/-, 3d., 4¼d. Lobitos Oil—2/6, 2/9, 3d., 14¼d., 15/0½, 3d., 1¼d. Consol. Main Reef—17/9, 18/-, 8/9, 8¾d., 9d., 8/10½, 12/10½, 12/9, 6d., Crown Mines—£5-, 8/9, 8¾d., 9/-, 8/7½, 10¼d., 6d., 44d., 9d., 9/-, 7¾d. Geduld—£6 11s., 9/-, 8/9. Government Areas—7/-, 14d., 7/1½. Langlaagte—16/6, 3d., 16/9, 17/-, 16/6, 64. Minerals Separation—5¼, 5⅜, 5¼. Modderfontein—35/11¼, 3d., 6/3, 5/6, 8/-, 7¾d., 11¼d. Modderfontein East—7/11¼, 8d., 48/5½, 8/-. Modderfontein East—7/11¼, 8d., 80/3d., 1/3, 4¼d. Nourse—17/-, 16/7¼, 10¼d. Rand Mines—51/10½, 9/6½, 8/11½, 9/-, 8/9, 19/-, 18/9, 19/1½, 4½d., 6d., 19/-, 19/1½, 20¼d., 9¼d., 11d., 11¼d. Randfontein Estates—18/10½, 19/-, 18/9, 19/1½, 4½d., 6d., 19/-, 19/1½, 20¼d., 20/-, 19/9, 19/10½, 1/-, 9, 8¾, 1/-, 9, 8¾, 1/-, 9, 8¾

James P. Corry & Co., LTD.

Telegrams—"Concrete." **BUILDERS' MERCHANTS,** Phone 2316.

31 & 32 CITY QUAY, DUBLIN,

Importers of Soft and Hard Woods, Floorings, Cement, Slates, &c.

SPECIALITIES:

Beaver Board. In any Length up to 16'. — The most artistic Wall and Ceiling Board.

Beaveroid. In 1, 2, 3 Ply Rolls. — The most scientifically prepared Roofing Felt.

Aurora Distemper Makers—Torbay and Dart Paint Co., Ltd. — The most effective and economical Wall Decoration.

N.B.—We also SPECIALISE IN COURTESY to our Customers and Prompt Execution of their Orders.

SHORTALL & Co., Ltd.,

SHOP FITTERS, DECORATORS, ELECTRICIANS, PLUMBERS, &c.

'PHONES—OFFICE 1102. WORKS 4859.

ESTIMATES FREE.

18 TEMPLE ST., DUBLIN.

CONCRETE WORKS, Clanwilliam Place.

Australia Concrete Block Machines, Tonkin Concrete Mixers.
Depot for the Crittall Metal Windows.
Thistle Plaster Board for Ceilings. Better and cheaper than plaster slabs. Bell's Poilite Roofing Tiles and Asbestos Cement Sheets.
CONCRETE BLOCKS for Sale, also BRIZE PARTITION SLABS.
Kindly let us quote you.

JAS. A. CAMPBELL & CO., CLANWILLIAM PLACE, AND CLONTARF.

'Phones - - - - - - - - 3364 & 27.

OFFICE CHURCH AND SCHOOL FURNITURE AND FITTINGS ENQUIRIES INVITED.

T. R. SCOTT & Co 33 UPPER ABBEY ST. DUBLIN. GENERAL WOODWORKERS AND SHOP FITTERS.

SCREENS DESKS WRITING TABLES CHAIRS STATIONARY AND BOOK PRESSES ANYTHING IN WOOD

MODERATE CHARGES. ESTABLISHED 50 YEARS.

Sole Agents in Dublin and District for CALWAY PATENT CONCRETE WALLING.
Fibrous Plaster Slabs.
Phoenix Patent Partitions.
ROMA Patent FLOORING
All Classes of FIBROUS PLASTER WORK.

GEO. ROME & CO. (DUBLIN), LTD. PLASTERING AND CONCRETE CONTRACTORS. 60 MESPIL ROAD, DUBLIN. 'Phone 656, Ballsbridge. Telegrams—"Cornice, Dublin."

Tel. Address: "Iron, Dublin." 'Phone 311 and 3632.

ROSS & WALPOLE, LTD.,

ENGINEERS, MILLWRIGHTS, BOILER MAKERS, IRON AND BRASS FOUNDERS.

NORTH WALL IRON WORKS, DUBLIN.

Brewery, Distillery, and Mill Work. All Sorts of Constructional Work, Urgent Repairs and Breakdowns a Speciality

Commer Tip-Waggons are used all over the world by the most astute contractors and they are doing splendid work in Ireland to-day.

Sole Concessionaires for Ireland:—
CO. WICKLOW GARAGE and ...TOR TOURING CO. Main Street, Bray.

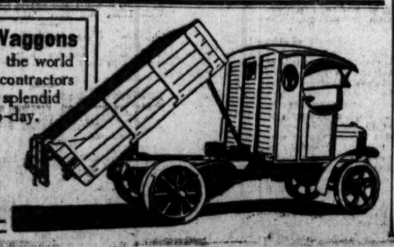

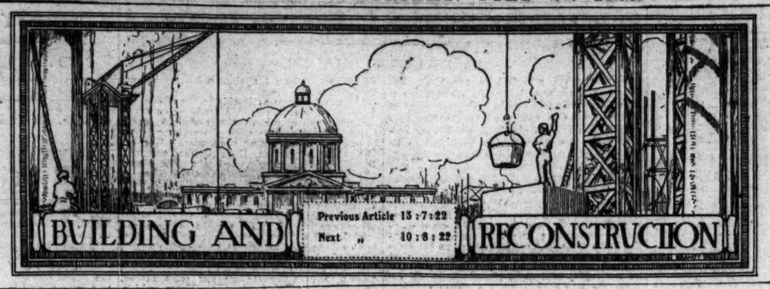

THE SACKVILLE STREET AREA.

The ruined area in Upper Sackville street is being cleared of *debris* at a rapid rate. A large number of workmen are engaged in demolishing the remains of the walls, and a constant stream of carts is carrying out of the street countless loads of the rubbish. The walls of the old Sackville Hall, and the adjoining buildings, which were all occupied by the Post Office, remain in position, and a hoarding is being constructed along the street front.

On the opposite side of the street some clearances have also been effected, and the front wall of Messrs. Adam Scott and Co.'s has been cleared away, while workmen are busy at Messrs. J. and G. Campbell's premises, whose business is being carried on in their stores, Moore lane.

Considerable interest is shown in the many possibilities of reconstruction that may eventuate from the present position. The chief discussions range round the carrying of Gloucester street through to Sackville street, and providing a new entrance to the Pro-Cathedral from the main thoroughfare.

A GREAT ENGINEERING EXHIBITION.

The Council of the British Engineers' Association visited Wembley Park to inspect the progress that is being made in the preparation of the site and the erection of the buildings for the British Empire Exhibition in 1924. The association has been entrusted with the work of organising the shipbuilding, marine, mechanical, and general engineering sections, and the allocation of space is to be controlled by a Special Committee composed of its President and Council, assisted by a number of independent representatives of engineering industry. Of two buildings which are being constructed near the entrance adjoining Wembley Park Station to house the British industrial exhibits, one will be devoted to machinery and engineering exhibits. These buildings will have a total floor area of about twenty acres, or four times the size of Trafalgar square, and the foundations for twelve acres of them are well advanced. There are to be open galleries seventy-five and fifty feet wide, with arched roofs of reinforced concrete, their height varying from thirty to fifty feet. Railway tracks for bringing in the exhibits will run throughout the buildings, and the machinery section, which covers four acres, will be provided with overhead travelling cranes capable of lifting twenty-five tons.

IRELAND'S VOICE

AT INTERNATIONAL BUILDING CONGRESS.

Mr. John Good, D.L., J.P., Dublin President of the National Federation of Building Trades' Employers of Great Britain and Ireland, was one of the chief speakers at a social function in connection with the Congress of the International Federation of Building and Public Works, which was held in London, and was attended by delegates from European countries. The delegates conferred in London, and visited various housing schemes and places of interest, and with the object of reciprocating the hospitality extended to them organised a banquet at which M. Despagnat (President de la Federation Internationale) presided, and gave the toast of "The Guests."

Mr. John Good, in responding, said he supposed he ought to say something about the Federation he represented, but that was not the place to trouble them with statistics as to the organisation of the employers and operatives respectively in the building trade. He might, however, give some indication of how the workmen's organisation and the employers' federation lived together. In the first place their personal relations for many years past had been excellent, and founded upon mutual respect for one another's ability, honesty, and sincerity. It was true that the socialistic or communistic spirit, which had swept over Europe like a plague, had not left the operatives in their industry untouched, but whatever their socialistic leaning might be the workmen had shown themselves able to recognise economic facts and capable of courageously facing and meeting the issues involved in the readjustment of industry after the war. The wages arrangements were regulated by a National Joint Council of Employers and Operatives, and were settled from time to time for the whole of Great Britain at once. That was done under a sliding scale, under which as the cost of living fell wages declined in proportion. The sliding scale did not, however, exclude other adjustments in addition when circumstances showed them to be necessary. It was due to the existence of the foregoing arrangements that it had been possible for wages to decline by about 30s. per week for skilled men during the past twelve months without undue friction or disturbance in the industry. The effect of these changes and corresponding changes in the prices of materials had made it also possible to reduce the cost of housing for the working classes by upwards of 50 per cent. during the same period. Indeed, it was believed by many that before very long the housing question would once more find its solution under the ordinary laws of supply and demand.

A NEW FACTORY FOR DUBLIN.

Dublin will possess the largest ice factory in Ireland when the building operations which are in progress at Hanover quay are completed. At the junction of that thoroughfare with Benson street the Dublin Trawling and Ice Company, Ltd., have secured and are reconstructing a warehouse for the purpose of installing machinery for the manufacture of ice on a large scale, and also providing cold storage to the extent of half a million cubic feet of space. The site is an excellent one for the required purpose, as it borders on the Grand Canal dock, and is within two hundred yards of the Liffey, with every facility for the quick and cheap transport of ice by sea or land. The warehouse, which is now in course of reconstruction by Messrs. Henly, of Drogheda, is to consist of an ice store in the basement 90ft. by 37ft., with an engine and compressor room adjoining, 54ft. by 37ft., and also accommodation for the suction gas plant and a fuel bunker. The ground floor is mainly devoted to the tank room and loading platform, which together cover an area of nearly 3,500 square feet. When completed the factory will have a daily output capacity of 50 tons of block ice, while the crusher will be capable of dealing with twenty tons per hour.

CONDITIONS OF CONTRACT.

The negotiations between the Royal Institute of British Architects, the Surveyors' Institution, the Society of Architects, the National Federation of Building Trades' Employers, and the Institute of Builders, which have been proceeding for some time with a view to the preparation of a standard form of contract for building operations, have reached their final stage. A conference of representatives from the above bodies have appointed a Drafting Committee, which is already at work on the contract document. All matters on which the parties fail to reach an agreement will be referred to arbitration by a Tribunal of Appeal, consisting of one representative each of the builders and the architects, under the chairmanship of Sir William Mackenzie, K.C., President of the Industrial Court. Sir William is well known as an arbitrator in industrial disputes, and the acquisition of his services is of the greatest importance to the interests concerned. His appointment was made with the consent of the Ministry of Labour. The expenses of the preparation of the standard form of contract will be borne jointly by the parties interested, and the Council of the R.I.B.A. have voted a sum of £200 for this purpose.

SACKVILLE STREET, EAST, IN 1850.

This illustration shows a portion of Upper Sackville street, east side, which was recently destroyed by fire, as it stood in 1850. Nos. 21 and 22, the site of the Gresham Hotel, was, according to Shaw's Pictorial Directory of that year, occupied by the "Queen's Hotel, late the Gresham," which shows that the name of the original Gresham had been altered, and at some subsequent period restored. No. 23, recently occupied by Sir James W. Mackey, Ltd., seed merchants, was P. D. Hardy and Sons, booksellers, while at the same address were the offices of the Protestant Registration Society and the Priests' Protection Society for Ireland, of both of which organisations Rev. Thomas Scott was secretary. No. 24, the Catholic Truth Society of Ireland, already building a temporary structure, was then a portrait publishers, Professor Glukman. Nos. 26 and 27, recently occupied by Messrs. H. E. Taaffe, outfitters, and 28 and 29 by Messrs. A. Findlater and Co., were as that period occupied by P. Murray, tobacconist; Wm. Meaz, bootmaker, and Mrs. Johnson, chandler and perfumer.

TENDERS WANTED.

By Trim Rural District Council for repairs to cottages.

***

By Wicklow Urban Council for the building of eight houses.

***

By Wexford Town Clerk for the erection of eighteen dwelling-houses.

***

By Classic Cinema, Ltd., for the erection of a new picture theatre at Castle lane, Belfast.

***

By Rev. N. Cooney, Adm., the Presbytery, Navan, for painting and repairs to Navan Schools.

***

By Very Rev. J. Digman, D.D., P.P., Abbey, Loughrea, for the erection of bell on Dunlry Church.

***

By Rev. James Smyth, P.P., Clogher, for repairs and other works at St. Mary's Church, near Clogher.

***

By Rev. Father Diskin, P.P., Milltown, Co. Galway, for repairs to Milltown and Ballyglass Churches.

***

By Corporation of Drogheda, by 31st July, for the erection of seven two-storeyed dwellings at North road.

***

By Mr. G. L. O'Connor, F.R.I.A.I., for the erection of new licensed premises at Bridge street and Mill street, Balbriggan.

***

By Athlone Urban Council for the erection of twelve houses, and the construction of roads, sewer, water, and gas mains.

***

By Kilkenny County Board of Health for repairs to roofs, eave-shoots, and downpipes of the Central Hospital, Union Block, Kilkenny.

***

By the Secretary, Ministry of Finance, Belfast, for executing works of improvement at the Poultry Research Station at Stormont Castle.

***

By Mr. Thomas F. McNamara, architect, Dublin, for the erection of new chapel and other additions to the Marist Convent, Carrick-on-Shannon, Co. Leitrim.

***

By Committee in charge of the Presbyterian War Memorial, Belfast, for the piling and foundations of new hostel at corner of Howard street and Brunswick street, Belfast.

***

Traise Urban Council estimates provide for £700 for new sewer at Ballymullen, £350 for new sewer and water main in Market lane, and £200 for new plant for working the Council's quarry at Manor.

***

Alternative schemes for rebuilding Wexford Workhouse to make it suitable for a county hospital, are estimated to cost £10,800 and £8,700 respectively. The Health Board has postponed decision, as the cost is considered too high.

***

Cork District Council is to ask the Government for a grant of £12,500 necessary for the repair of labourers cottages. About 500 cottages have still to be repaired, and it is estimated that they will cost £25 a house. The principal defects, the council's engineer reports, are damp walls and defective window frames and sashes. The mortar used in building many of the cottages was composed of clay mixed with a small portion of lime.

Items.

The erection of workers' dwellings in Tullamore has been held up temporarily.

***

Waterford Corporation is to borrow £7,529 from the National Bank for housing purposes.

***

Roscommon District Council have decided to turn Strokestown Workhouse into dwelling-houses.

***

Mr. Bunty, Edenderry, has been appointed engineer to the Offaly Hospital and Homes Committee.

***

Mr. Michael Hassett, C.E., Bridgetown, has been appointed engineer to Wexford Rural District Council.

***

Carrick-on-Suir Urban Council have accepted tenders to build houses at an average cost of £690 each.

***

Coleraine Harbour Board has accepted the tender of Mr. W. Currie, £300, for extending sheds at the quay.

***

A clerk of works is wanted by Wexford Town Surveyor in connection with a municipal house building scheme.

***

Mr. John McIntyre, Letterkenny, has been appointed architect in connection with alterations at district hospital.

***

Ballycastle (Co. Antrim) Guardians have approved plans for the construction of a new hospital at a cost of £2,750.

***

The G. S. and Western Railway are preparing to rebuild the extensive goods store destroyed by fire at Athlone some time ago.

***

Kilkenny Urban Council has appointed Mr. Murphy, Borough Surveyor, architect of the municipal housing scheme.

***

The Workers' Guild at Dungarvan propose to build houses for £311 each, the municipal authority to supply the materials.

***

The new Munster and Leinster Bank in O'Connell street, Waterford, is expected to be complete and occupied within a month.

***

Fermoy Urban Council have appointed Messrs. Coughlan and O'Mahony as engineers in connection with the new scheme of cottages.

***

The price of bricks in Belfast is 72/6 per 1,000, compared with 130/- to 145/- for Scotch brick which is used in that city.

***

Killarney Rural Council has approved the County Surveyor's proposal to spend £1,000 on rebuilding the Tower Bridge on the Kenmare road.

***

Messrs. P. H. McCarthy and T. J. Cullen have been appointed by the Provisional Government engineering architects in connection with the rebuilding of the destroyed area in Cork City.

***

It has been decided to reconstruct Trim and Navan Workhouse as "Co. Home" and "Central Hospital" respectively. The committee has adopted estimates of £6,500 for Trim and £10,000 for Navan.

***

Cork Harbour Engineer, reporting on quay construction work at Tivoli, in order to give employment, says the first necessity is the construction of 500 feet of quay, which he estimates would cost £15,000. The cost of plant, steel, and cement would be about £4,000, and the balance would be spent on labour.

Dublin Notes.

The Controller of Post Office Stores, Aldborough House, invites tenders by 15th August for the supply of telegraph poles.

***

Bray Urban Council has accepted the tender of Mr. James Brien, Bray, for the erection of twenty cottages at £15,095.

***

The Governors of the House of Industry Hospitals, North Brunswick street, invite tenders for a scheme of painting to be carried out immediately.

***

Blackrock Urban Council have accepted provisionally the offer of the Government of £19,000 towards the erection of forty workers' dwellings in the township if suitable sites can be obtained.

***

The Tuberculosis Committee of the Corporation invite tenders for the supply and erection at Crooksling Sanatorium, Brittas, Co. Dublin, of laundry machinery on foundations prepared by the Corporation.

***

North Dublin Rural District Council has authorised an agreement with the Corporation for the extension of the water main for 430 yards and the erection of a public fountain at Pelletstown at a cost of £450.

***

£30,000 is still required to complete the restoration of the Church of Our Immaculate Lady of Refuge, Rathmines, which was destroyed. An urgent appeal has been made for funds to enable the work to be carried out.

***

The directors of the Midland Great Western Railway of Ireland invite tenders by 31st July for the construction of a factory chimney in reinforced concrete at Broadstone Locomotive Works, and by 8th August the supply of steel work for underbridge.

***

A public appeal has been made by the Churchwardens of St. Thomas's Church, Marlborough street, which was destroyed in the recent fires, for funds to furnish the Parochial Hall, Marlborough street, as a church for use during the period of rebuilding.

***

The Electricity and Lighting Committee of the Corporation have invited tenders for condensing plant, for the supply and installation at the Pigeon House Works of an Edwards air pump with accessories and pipe work, and for their Fleet street works the supply and installation of one 210 h.p. three-phase motor, and re-winding the stator of existing 210 h.p. three-phase motor.

Waterford is making good progress with the municipal housing scheme. The first group of houses is well advanced, and work will probably be commenced shortly on another group. The local Building Guild has been entrusted with ten houses to build, and another ten have been placed with building contractors. The walls are being constructed of local stone.

***

Two tenders received by Wicklow County Board of Health for the renovation of the convent at the County Home were equal at £1,275, the contractors being Messrs. Bolger, Dublin, and Kane, Wicklow. It was decided to give the contract to the local firm.

***

The County Surveyor of Wexford has reported that ninety feet of the new bridge over the Slaney at Wexford has been destroyed, and that it would cost about £1,200 to repair it to bear light traffic, while permanent repairs would cost between £2,500 and £3,000.

OXIDE OF ZINC. FRICKER BRAND. *MADE IN ENGLAND.*

FRICKER'S METAL CO., Ltd. NORFOLK HOUSE. Laurence Poustney Hill, LONDON, E.C.4
Telegrams—"Oxypowder, Cannon." Telephone—City 4587.
Works: LUTON, BEDS.

KENNAN & SONS Ltd. FOR FARM — MACHINE REPAIRS — OR FACTORY. 'Phone "Dodder" 959 & 960. ENGINEERING WORKS FISHAMBLE St. DUBLIN.

'Phone—710. Telegrams—"Blinds, Dublin."

McGRATH Bros. 10 AUNGIER ST., DUBLIN.

The Oldest and most Reliable Establishment for the Manufacture of

REVOLVING SHUTTERS (WOOD & STEEL).
WINDOW BLINDS OF EVERY DESCRIPTION.
Office Screens Made and Lettered to Order.

STEEL BUILDINGS. STEEL STANCHIONS C.I. COLUMNS FACTORY ROOFS

KENNAN & SONS LD FISHAMBLE ST DUBLIN.

STEEL SHEETS PATENT LIGHTS ALL KINDS OF FARM BUILDINGS.

LOCKS, HINGES, SCREWS, NAILS, R. W. PIPES and FITTINGS, SKYLIGHTS, Etc. Etc.
Large Stocks. Prompt delivery. Keen Prices.
GLEESON, O'DEA & CO., Ltd, 21 & 22 Christ Church Place, DUBLIN

T. & C. MARTIN, Ltd. NORTH WALL, - DUBLIN.

TIMBER IMPORTERS AND MERCHANTS

SAWING, PLANING AND MOULDING MILLS.

SEASONED STOCKS OF Red and White Deals, Battens and Boards, White, Yellow, Red Columbian and Pitch Pines, Mahogany, Cedar, Oak, Walnut, Maple, Kauri, Poplar, Beech and Californian Redwood, &c.

IMPORTERS OF EVERY DESCRIPTION OF TIMBER FOR HOUSE BUILDING AND CONTRACTORS' WORK.

Floorings, Sheetings, Architraves, and Mouldings. Joinery and Furniture Manufacturers.

LONDON PORTLAND CEMENT—J. B. White's and Red Lion Brands.

SLATES—Best Bangor and Carnarvon.

CLAY and Sanitary Goods. Creosoting Plant.

IRONMONGERY—Builders' Specialities, &c.

77-80, 82-86 North Wall, DUBLIN

'Phone 20 (Pts. Bol. Exch.) Telegrams: "Northwall, Dublin."

Telegrams—"Foundation, Dublin." Telephone—Ballsbridge 472.

G. & T. CRAMPTON,

BUILDERS AND CONTRACTORS,

Hammersmith Works, BALLSBRIDGE, DUBLIN.

Architects' Plans and Specifications for All Classes of Building Work, including

REINFORCED CONCRETE

Carefully Carried Out.

THE "QUICK DELIVERY" LORRY.

"VULCAN"

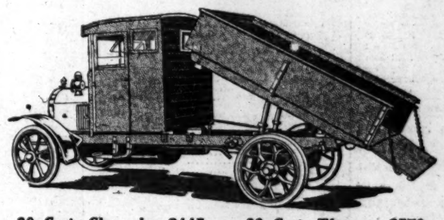

30 Cwt. Chassis, £445. 30 Cwt. Tipper, £570

'Phone 3148.

B. T. LAMBERT, LTD., 6 & 7 NASSAU STREET, DUBLIN.

FINEST QUALITY

Varnishes, Enamels and Paints OF EVERY DESCRIPTION.

For Coachbuilders and Decorators

WILLIAM PRESTON & CO., Ltd., DUBLIN.

ROLLED STEEL JOISTS

Steel Girders — Steel Structures
Patent Glazing — Steel Casements
Cement

Prompt delivery given at right prices. Orders Solicited.

THOMAS NEARY, 36 George's Quay, Dublin.

'Phone, Dublin, 3441. Telegrams—"Redpath, Dublin."

Mechanical & Electrical Engineers

SPECIALITIES

GAS AND OIL ENGINES. SUCTION GAS PLANTS.
ENGINES INDICATED. REPORTS FURNISHED.
HYDRAULIC HOISTING, PUMPING AND GENERAL MACHINERY.
ELECTRICAL INSTALLATIONS. LIGHT OR POWER.
FORGINGS, BLACK MACHINED.
HEATING AND VENTILATING SCHEMES PREPARED.
REPAIRS EXECUTED TO ALL CLASSES OF MACHINES.

PEARSON & SON, 35 CAPEL STREET, DUBLIN. 'Phone 3099.

'Phone 5435 Builders and Others Consult

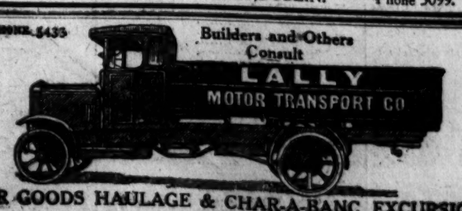

FOR GOODS HAULAGE & CHAR-A-BANC EXCURSIONS
12 PARLIAMENT STREET, DUBLIN.

HADEN'S

ENGINEERING CO., Limited,
199 GT. BRUNSWICK ST.,
DUBLIN.

SPECIALISTS IN

Heating Ventilating
Sanitary Works
Cooking & Laundry Plants

MANUFACTURERS OF

Warm Air Stoves
Temperature Regulators
Calorifiers
Electric Accelerators
Air Filters
Electric Fans
Cooking Apparatus

SOME WORKS recently carried out by us embracing above lines:

Science and Art Museum Buildings, Dublin	Bank of Ireland, College Green
University College, Earlsfort Terrace, Dublin	Bank of Ireland, O'Connell Street
Metropole Cinema Theatre and Restaurant, Dublin	Bank of Ireland, Belfast
National Maternity Hospital, Dublin	Provincial Bank of Ireland, Upper O'Connell Street, Dublin.
Jervis Street Hospital, Dublin	Munster and Leinster Bank, Waterford
Mater Hospital, Dublin	Munster and Leinster Bank, O'Connell Street, Dublin

A FREE TRIAL of the TURBINE FURNACE is ACTUALLY GIVEN WITH EVERY GUARANTEE MADE. ALL Guarantees are based on the KNOWLEDGE and intelligent appreciation of EXISTING CONDITIONS. Guarantees always provide for the right of a Firm to refuse a Furnace unless the Guarantees are carried out.

BURN IRISH
COALS for IRISH INDUSTRIES
ON INDESTRUCTIBLE FIRE-BARS IN A
TURBINE (Patent) FURNACE

LOW INITIAL COST, NO UPKEEP COST
Uniform Air Distribution throughout entire grate area.
Its drilling to Boiler. Thousands of Turbine Furnaces installed in COLLIERIES, Textile Mills, Breweries, Creameries, Laundries, Convents, and MADE furnaces SUCCESS. FIRM GUARANTEES of increased Evaporation and decreased fuel bills.

Lowest consumption of Steam output by the Job of any Forced Draught Furnace known.

W. W. PEET, Engineer, Eastmount, Dalkey, DUBLIN.

BEAVER BOARD — **Purchase your Beaver Board at keen prices**

For better Walls and Ceilings

BEFORE purchasing timber for any purpose in small or large quantities SEND US AN ENQUIRY. We hold large stocks in all sizes of all classes of timber:—Deals, Scantlings, Floorings, and all Hardwoods, Plywoods, etc.

IF YOU WANT A SQUARE DEAL BUY FROM

THE DUBLIN TIMBER & CEMENT CO., LTD
48 TOWNSEND STREET, DUBLIN.
Phone 4444. Grams: "Mahogany, Dublin."

Charles Ingram & Co. (Ltd.)

Formerly James A. Campbell & Co.

CONTRACTORS FOR ASPHALT AND VULCANITE ROOFS, ALSO FOR STAINED GLASS AND LEADED LIGHTS.

'Phone 4380. Agents for Telegrams—"Roofing."

Turners' Trafford Tiles, Slates, and Building Sheets.
"MOST SATISFACTORY AND DEPENDABLE."
Ebnerite Jointless Flooring, Parquetry and Mosaic.
"Skylux" Casement and Fanlight Openers.
NO CORDS. SELF-LOCKING, ALWAYS IN ORDER. NO SLAMMING.
"Colemanite" Liquid Cement Hardener and Waterproofer. Use Floors in 3 Days.

199 Great Brunswick Street, Dublin. Works: 4 Rath Row

THOMAS ARCHER,

City of Dublin Saw Mills and Engineering Works.

Large Stocks of RED and WHITE DEALS and SCANTLINGS
(In sizes from 4½" x 1½" up to 12" x 3", 10 to 30ft. lengths).

FLOORINGS and SHEETINGS (of all usual sizes).
S.D. BRAND H.P. CEMENT and HIGHEST GRADE
ARTIFICIAL BELGIAN PORTLAND CEMENT
GUARANTEED TO BRITISH STANDARD SPECIFICATION.
BEAVER BOARD, ASBESTOS CEMENT, SLATES & SHEETS, &c

Artesian and Mineral Borings to any Depth.
Agent for Cochrane's Patent Steam Boilers.

New Wapping Street, NORTH WALL, Dublin.

Telephone 1302 (2 lines). Telegrams "Superfine."

NEW PUBLIC OFFICES, UPPER MERRION STREET.

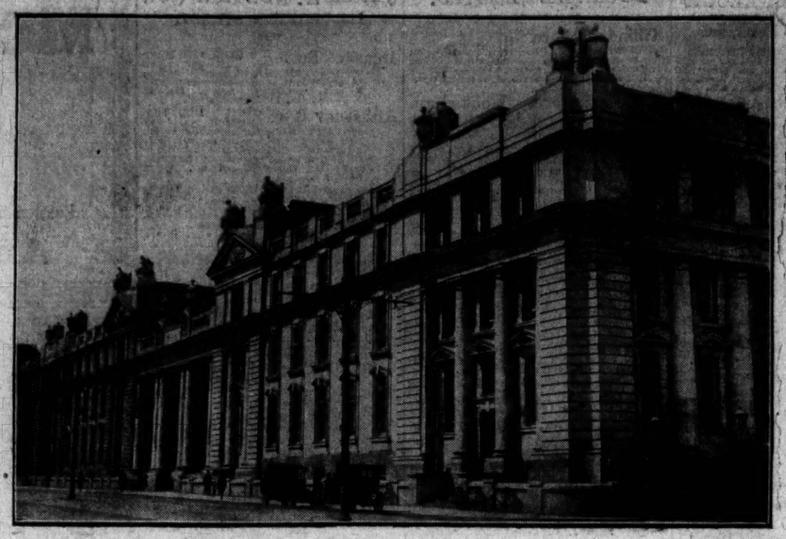

Photo by] [Irish Times.

A GREAT NEW DUBLIN BUILDING.

THE GOVERNMENT'S HEADQUARTERS.

The present week saw the finishing touches put to the last section of the great block of buildings erected in Upper Merrion street, Dublin, for the Royal College of Science and new public offices. The work, which has extended over a period of eighteen years and cost over half a million pounds, may be regarded as the crowning achievement in Irish building of the well-known Dublin firm, Messrs. McLaughlin and Harvey, Ltd. The buildings, which were designed jointly by Sir Thomas Manly Deane, of Dublin, and Sir Aston Webb, of London, have a frontage of almost 800 feet and a depth of over 300 feet, and form a square around a quadrangle, the principal entrance to which is through an archway in Merrion street. The main block runs the whole length of the west side and half-way on the north and south sides of the square, and is occupied by the Royal College of Science. The foundation stone of this block was laid by King Edward in 1904, and the building itself was opened by King George in 1911, and has been in use for some years. The second section, which runs along Merrion street to the left of the main entrance and half-way along the south side of the square, was completed in 1916, and occupied since then by the staff of the Department of Agriculture and Technical Instruction, and it was in this section that the meeting of the Parliament of Southern Ireland was held some time ago. The third section, which runs to the right along Merrion street from the arched entrance and half-way along the north side of the square and immediately adjoining the National Museum, is that which was recently occupied by the Government as its headquarters. This block was finished last week, and thus the whole work was completed.

The buildings are constructed of granite worked in the Wicklow quarries and Portland stone imported in the rough and hewn by Dublin craftsmen. The massive pillars which adorn the front of the Royal College of Science building are of stone, and the great dome which surmounts it is ironwork covered by lead. Including the basement and flat roofs, there are seven floors to the building. The floors in the main portion are laid with wood blocks, and in the two wings with concrete covered by linoleum. The fireplaces in the boardroom and special rooms are of Irish marble, and the corridor floors are also laid with marble. There are no fewer than five electric lifts in the buildings—three for passengers and two for goods. The sculptor work which ornaments the front of the various sections was executed by Messrs. Charles W. Harrison and Son, of Brunswick street, and the gates and ironwork were carried out by Messrs. J. and C. McGloughlin, of Brunswick street; the heating and electric fittings by English firms, and every other portion of the work by Messrs. McLaughlin and Harvey, Ltd., who also constructed the roadways around and through the new block of buildings, and built the Engineering School at the rear of the College of Science and the new block of offices for the Board of Public Works to the left of the roadway by the southern section.

DUBLIN'S FIRE CHIEF.

Captain John J. Myers, of the Dublin Fire Brigade, was the recipient of a silver cup presented by Sir William A. Findlater last Monday on behalf of a number of subscribers whose

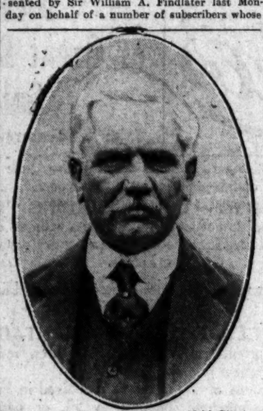

Photo by] [Irish Times.
CAPTAIN MYERS.

premises were saved by his exertions and those of his men. The Lord Mayor of Dublin attended at the presentation, and paid a warm tribute to the gallantry displayed by the Brigade under very dangerous conditions.

AN ARCHITECT'S INVENTION.

Two hard tennis courts of a new type are being laid in the grounds of Holly Hedge House, Blackheath, the headquarters of the 20th London Territorial Regiment. Composed of green porous material, with permanent inlaid white lines of the same substance, the process has been invented by a Lewisham architect. The colour of the court is indelible. It cannot be erased either by wear or weather, while the porous nature of the material will, it is claimed, render the surface perfectly dry and ready for play a few minutes after a shower. It is further claimed that the substance of the court is as firm as concrete, without its hardness, and that the resilience of and grip given by the surface are great advantages. It will require no expenditure on upkeep, and will be devoid of the disadvantages of the red clay, asphalt, and other types.

COST OF HOUSE-BUILDING TO-DAY.

£900 TO £1,100 AT CORK.

Cork Corporation at a special meeting held to consider housing tenders accepted that of Messrs. T. J. Moran and Co., Plunkett street, for the laying out of roads, sewers, water mains, etc., for the Wycherley site for £8,350. A number of tenders were considered for the building of the houses, but as the Corporation aimed at getting these erected at a cost of £750 per house the matter was adjourned because the tenders submitted ranged from £900 to £1,122 per house. It was stated that a saving could be effected by utilising concrete blocks instead of brick walls, concrete tiles instead of slates in roofs, and concrete window sills, steps and heel blocks instead of limestone. It was decided that the bill of quantities be revised, with a view to a reduction of expenditure, and fresh tenders be invited.

At Carrick Urban Council the clerk submitted tenders for the building of six houses at Carrickbeg as follows:—Mr. John Aylward, Carrick-on-Suir, two houses together, £753 17s. 6d. each; group of four houses, £689 15s. each. Mr. Richard Dalton, Carrick-on-Suir, two houses, £774 15s. each; four houses, £674 6s. 6d. each. The Council accepted Mr. Dalton's tender for four houses and Mr. Aylward's tender for two houses.

If the contractors will not agree to take the work in this way, it was decided to give the building of the houses to the contractor who will agree to erect them at the lowest figure.

£671 TO £727 AT DUNGARVAN.

At a meeting of Dungarvan Urban Council the following tenders were received for the building of five houses at Dungarvan and five at Abbeyside:—

Messrs. Geo. Stokes and Sons—Five houses at Abbeyside in stonework £3,635; five houses in brick £3,358.

Messrs. H. A. Hamilton, Thomas street, Waterford—Ten one-storey cottages at Dungarvan on the "Celeratas" system of concrete blocks, and to adhere to the L.G.B. specification, except in the case of walls, ceilings, and roofs, £4,919 5s.; ten two-storey cottages, the L.G.B. specification to be adhered to except in the case of walls and ceilings, £5,308 2s. 6d.

The Chairman said Messrs. Hamilton had not enclosed the £20, as required in the advertisement, with their tender, and it was accordingly not in order.

Mr. McGrath figured out that according to the tenders of Messrs. Stokes the houses would cost £727 and £671 12s., respectively, for stone and brick houses.

The Chairman—Similar houses have been built in Waterford for £600. These prices simply blot out all chances of the scheme going through.

It was decided to adjourn the matter for a fortnight, Mr. O'Mahony stating he would do his best to get the local tradesmen to tender.

£524 AT DUNDALK.

Dundalk Urban Council accepted the tender of Messrs. McKenna, Armagh, for the building of 22 houses in the Shields Yard area, the total being £12,424. This works out at about £524 each.

SACKVILLE STREET, WEST, IN 1850.

This illustration shows a portion of Upper Sackville street, west side, as it existed in 1850. No. 49, at present occupied by Messrs. Bass, Ratcliff and Gretton, Ltd., was then the apothecary house of John Gaghran. No. 51, at present McGuire's College, was the offices of O'Connor, Valentine O'Brien and Co., general merchants. No. 52, the present Carlton Cinema, was then occupied by Mr. W. F. Wells, druggist and colour merchant, who has since moved to No. 61. No. 53, the present home of Mr. John Falconer, printer, etc., was then the Commercial Mart Company for the sale of all description of goods. At No. 54 the Dorset Institution and Repository for plain and fancy work existed as it does to-day, but at that time there was in addition a Deaf and Dumb Day School and Day School for Girls. Presumably these classes were held upstairs in the premises now occupied by Messrs. Mecredy, Percy, and Co., Ltd. No. 56, recently the Edinburgh Hotel, was then the Bilton Hotel. No. 57 at that time was occupied as it was recently by Messrs. A. and R. Thwaites and Co., mineral water manufacturers, and No. 58 was occupied by Messrs. John and George Campbell, wine merchants and wool factors, who, while continuing to occupy the same premises, have changed their business to that of tea and wine merchants.

IRISH GOVERNMENT CONTRACTS PLACED.

The following contracts have recently been placed by the Commissioners of Public Works in Ireland:—

Building works and supplies, Cork—Cork Timber and Iron Co., Ltd., Cork.

Cottages for ex-Service men:—

Carlow Rural District—Mr. Michael Murphy, Bagenalstown.

Enniscorthy Rural District — Mr. R. C. Williamson, Enniscorthy.

Howth Rural District—Messrs. Wm. Lacy and Sons, Howth.

New schools:—

Derrikinlough, Co. Mayo — Mr. W. F. Henaghan, Louisburgh.

Killavoggy, Co. Leitrim—Mr. W. White, Killavoggy, Dromahair.

Extension to National School at Ballyquin, Co. Kerry—Mr. J. Flahive, Dingle.

TAILTEANN GAMES.

Major Long, of Montreal, President of the Canadian Tailteann Council, arrived in Dublin yesterday. He was accompanied by his son, Mr. J. Long, Canadian middle-weight boxer, and graduate of McGill University, Montreal. Later in the day Mr. N. Paul Carroll, Australian middle-distance runner, also arrived in Dublin, and called on the director (Mr. J. J. Walsh). The intending competitors were much disappointed at the postponement of the games.

C. W. Harrison & Sons,

SCULPTORS,
178 Great Brunswick Street,
DUBLIN.
Royal College of Science and New Public Offices.

The entire Stone Carving on the above Building, also the Irish Marble Mantelpieces, Window Seating, and Skirting were executed by us.

Established 1860. Telephone 1193.

CAST IRON WORK
FOR
Builders, Plumbers, Engineers, Road and Sewer Contractors.
SPECIALITIES—Cast Iron Tanks, Manhole Covers and COLUMNS.

Tonge & Taggart, LIMITED.
South City Foundry,
Windmill Lane, Sir John's Quay, DUBLIN
'Phone 1138. Telegrams—"Tonge, Dublin."

HENRY BOWERS,
Engineer,
73 PHILLIPSBURGH AVENUE, FAIRVIEW.
ALL TYPES OF PRESSURE AND VACUUM GAUGES REPAIRED AND ACCURATELY ADJUSTED ON THE PREMISES.
NEW AND SECONDHAND GAUGES FOR SALE.

T. Maxwell and Sons

Water Carts and Sleeping Vans Built to Order.
Engineers and General Smithwork
Steam Rollers for Hire
ISLAND BRIDGE, DUBLIN

ELECTRIC LIGHTING
Power Bells, Telephones, &c.,
For Town and Country Houses.
F. BARRETT,
1 Nassau Street,
'Phone 229Y.
Sheet Metal Work
of all descriptions.
STAFFORD WORKS, STAFFORD ST.
'Phone 3116.

DANIEL P. CURTIS
45 WILLIAM STREET, DUBLIN.
(Established 1875.)
PLUMBING, HEATING, DRAINAGE
Telephone 418. Telegrams—"Leadjoy, Dublin."

Telegrams "Build, Dublin." Telephones Ballsbridge 495, 496.
Telegrams—"Vindustus, Nords, London." Telephones—London No. 2180 North.

McLaughlin & Harvey, LTD.,

BUILDERS AND CONTRACTORS,
Dartmouth Building Works,
DARTMOUTH ROAD,
DUBLIN.
London Address . . . 24 HIGHBURY GROVE, N. 5

Licensed Contractors for Hennibique's Patent Ferro-Concrete Constructions.

List of some Important Works carried out by us:—

GOVERNMENT OFFICES AND ROYAL COLLEGE OF SCIENCE, Upper Merrion Street, Dublin.

CLERY'S BUILDING, O'Connell Street.

New Offices for INDEPENDENT NEWSPAPERS, Ltd., Middle Abbey Street, Dublin.

TYLER'S PREMISES AND SHOPS, Upper O'Connell Street and Earl Street.

FERMENTING HOUSE, &c., Robert Street, for A. Guinness, Son, and Co., Ltd.

FRANCIS STREET MARKETS.

PLAY CENTRE, St. Patrick's Park.

NEW OFFICES AND BUILDINGS at Valentia Island, for Western Union Cable Co.

YOUR NEW SHOP FRONT

will need to be modern, efficient, attractive and speedily erected. Ensure these points by entrusting the work to us. URGENT RECONSTRUCTIONS can be carried out immediately. Large stocks of Showcases, Quickservice Display Fittings and General Display sundries ready for immediate delivery.

A. EDMONDS & CO., LTD.,
DISTINCTIVE SHOPFITTERS
24 SOUTH ANNE STREET, DUBLIN.
Ask our Representative to call and advise you

IRISH COAL
MAINTAINS STEAM IN YOUR BOILERS IF YOU INSTAL
The CROSTHWAITE FURNACE
UPKEEP NIL
Can be fitted on FREE TRIAL
For full particulars apply to our Representative in Ireland:—Mr. H. Crossley, c/o The Castlecomer Collieries, Castlecomer, Kilkenny; The Wolfhill Colliery, Ltd., Wolfhill, Athy; or Head Office, The Crosthwaite Engineering and Furnace Co., Ltd., York Street Ironworks, Leeds.

A NEW DEVELOPMENT IN
TAR & BITUMINOUS MACADAM
MANUFACTURE

Millars' "Bodman" Tar and Bituminous Macadam Plant is compact, self-contained, with petrol engine drive, and portable, weighing under 5 tons complete. Every detail of this machine has been studied in order to ensure perfect production, and only one man is required to operate it.
Capacity 4—6 tons per hour

Write for illustrated folder giving all particulars.

Machinery Department, Millars' Timber and Trading Co., Ltd., Pioneers' Hall, Great Winchester St., London, E.C.2.
Telegrams—"Jarrah, Stock, London." M.419

KEARNEY AND MAY, 24 EDEN QUAY, 'Phone 5475 Wires: Kematism, Dublin DUBLIN.

AGENTS FOR

ASTRAL MANFACTURING CO., LTD., DERBY.

T. AND R. BOOTH, LIMITED, BURSLEM. Est. 1842.

BRITISH EVERITE AND ASBESTILITE WORKS, LIMITED, MANCHESTER.

FLEMING BROTHERS, GLASGOW.

HARLEY'S (CROSBY), LTD., GREAT CROSBY, LIVERPOOL.

WINGET, LIMITED, LONDON.

Wood Mantelpieces.

Tesselated Flooring Tiles and Ceramic Mosaic, Glazed Decorated Tiles for Walls, Fireplaces, etc., Plain White and Cream Glazed Tiles for Wall Tiling and Keep Fire.

"Everite" Corrugated Sheeting, "Everite" Rainwater Goods, "Asbestilite" Building Sheets, "Asbestilite" Roofing Tiles. } Asbestos-Cement.

Constructional Engineers.
Plans prepared and Erection carried out in any part of Ireland.
Rivetted Girders, Rivetted Standards, Steel Joists, etc.

Steel Sashes, Metal Casements, Leaded Glazing, Lantern Lights, Ornamental Ironwork, Iron Doors.

Concrete Block Making Machines, Mixers, Crushers, Elevators, Roofing Felt Machines, etc.

AUCTION TO-MORROW, AT 29 BACHELOR'S WALK
COX'S AUCTION ROOMS.
SUPERIOR DUBLIN-MADE FURNITURE, PIANOS, &c.

Comprising:—High-class Pianos, by Brooklyn Piano Co., Gordon and Whyte, Dodson, etc., all iron frames, full trichord, brilliant, sweet-toned instruments; superior Hair-stuffed Chesterfield Suite, 3 pieces, covered in silk tapestry; do., covered in leather; 7-piece Chippendale Drawingroom Suite, Single Chesterfields, Lounge Arm Chairs and Occasional Chairs, China Display Cabinets; Mahogany, Gilt, and Walnut-framed Overmantel Glasses; Mahogany and Oak Glass-back Enclosed Sideboards; Jacobean Sideboard, sets of Oak and Mahogany Dining Chairs, 7-piece Walnut Diningroom Suite, sets of Mahogany Dining Tables, from 7ft. to 14ft. long; Pedestal Writing Table, Roll-top Desks, Revolving Bookcases, Coal Tables, pair Oak Hall Chairs, Table and Hat Rack; Oak and Walnut Coal Cabinets, Oval and Round Tables, French and Marble Clocks, Gramophone, Silk and Lace Curtains, Pictures, Paintings, Decorative and other China, Brass Fenders and Fire Brasses, sundry lots of Plated Ware, Canteens of Cutlery, Fish and Dessert Cutlery, Spoons, etc.; a very superior collection of Bedroom Furnishings, including magnificent 6ft. Solid Walnut Bedroom Suite and six other Bedroom Suites, from 3ft. to 6ft., in Dark and Satin Walnut, Oak, etc., all extra well fitted, and well worth inspection; Duchesse Pairs, Dressing Tables and Washstands, Wardrobes and Presses, Toilet Glasses, Chests of Drawers, Single and Double Beds, in All-Brass, Black and Brass, Oak, and Inlaid Mahogany, with best Wire and Curled Hair Mattresses; Bolsters and Pillows, Blankets and Sheets; Kitchen and Deal Furniture, Royal Axminster, Brussels, and Wilton File Carpets, and numerous miscellaneous effects. Goods on View. Auction commences at 12.30. Pianos sold 3 o'clock.

JOHN H. COX, F.A.I., AUCTIONEER & VALUER.

JAMES H. NORTH & CO.'S SALES.
TUESDAY, 15TH AUGUST.
54 UPPER BEECHWOOD AVENUE (POSSESSION TO PURCHASER).

NON-BASEMENT HOUSE, Semi-detached; side entrance; garden front and rear; 2 sittingrooms, 4 bedrooms, 1 servant's room, bathroom (hot and cold), tiled kitchen, &c. Sold subject to £4 10s. Od. per annum. Lease 800 years.

Messrs. HAYES and SONS, Solicitors, Nassau street.

OLD DUBLIN MANSION (WITH POSSESSION).

No. 50 NORTH GREAT GEORGE'S STREET (WITHIN ONE DOOR OF GREAT DENMARK ST.).

Frontage about 30 feet, depth about 200 feet. Stabling fronting Lower Temple street. Containing 11 apartments, over basement. Structurally in sound condition. Held for ever, subject to £9 Irish, equal £8 7s. 6d present currency.

Messrs. MONTGOMERY and CHAYTOR, Solicitors having Carriage of Sale, Molesworth street.

72 NORTHUMBERLAND ROAD (VACANT POSSESSION).—DESIRABLE HOUSE on best part of road, with large garden and rear entrance; has bay window, drawingroom, diningroom, 4 bedrooms, bathroom, servant's room, &c. Key at F10 Grafton street. Held for 150 years from 25th March, 1876, and sold subject to £6 per annum (subject to adjustment).

EDWARD C. JAMESON, Solicitor, 102 Great Brunswick street.

JAMES H. NORTH & CO., AUCTIONEERS,
110 GRAFTON STREET.

BATTERSBY & CO.'S SALES.
TO-DAY (THURSDAY) (AS FULLY ADVERTISED),
AT OUR SALEROOMS, No. 39 WESTMORELAND STREET, AT 1.30 O'C.

NOTE—In each case Clear Possession will be given to purchaser. Order of Sale—

73 THOMAS STREET. ATTRACTIVE BUSINESS PREMISES.

CRAIGEND, HOWTH. SUPERIOR SEASIDE RESIDENCE.

10 EDENVALE RD., RANELAGH. MODERN NON-BASEMENT.

ROOKWOOD, 166 MERRION RD. CHOICE POSITION. NON-BASEMENT.

11 CARLISLE ST., S.C.R. COMPACT. VERY CONVENIENT.

9 ALBERT RD., SANDYCOVE. NEAT, ON THE FLAT.

HARCOURT LODGE, INCHICORE. DETACHED. ABOUT AN ACRE.

32 GILFORD RD., SANDYMOUNT. MODERN, NEAR TRAM.

ST. MICHAEL'S, SUTTON. SEMI-DETACHED, GOOD GARDEN.

74 MOYNE RD., RATHMINES. COMPACT. NON-BASEMENT.

67, 71 WELLINGTON ROAD. IN TWO LOTS. FAVOURITE RESIDENTIAL POSITION.

BATTERSBY & CO., AUCTIONEERS.

QUEEN'S COUNTY.—BALLINTOGHER.
IMPORTANT SALE OF TENANT'S INTEREST IN
FIRST-CLASS RESIDENTIAL FARM,
102 STATUTE ACRES.

HELD UNDER T.L.C., ANNUITY £48 9s. 2d. P.L.V. £80.

THE LANDS are in a high state of cultivation, as the Crops will testify. THE RESIDENCE and OUT-OFFICES are in perfect order and very conveniently situated, being midway between Monasterevan and Portarlington.

ALSO PART OF THE LANDS OF "SABINE," CONTAINING 50 ACRES, STATUTE MEASURE. ANNUITY £17 16s. 10d. P.L.V. £24 10s.

ALSO LANDS OF "KILBRACKEN," CONTAINING 77 ACRES, STATUTE MEASURE. ANNUITY £26. P.L.V. £40. COTTAGE ON LAND.

THE ABOVE

WILL BE SOLD BY PUBLIC AUCTION AT BALLINTOGHER HOUSE, ON WEDNESDAY, 9TH AUGUST, 1922, AT THE HOUR OF 12 O'CLOCK.

For full particulars and order to inspect apply to

HORACE TURPIN, Esq., Solicitor, Marylborough, having Carriage of Sale; or

ROBERT J. GOFF & CO.,
AUCTIONEERS AND VALUERS,
NEWBRIDGE, COUNTY KILDARE.

THIS DAY (THURSDAY),
IN CENTRAL AUCTION ROOMS, 9 BACHELOR'S WALK,
USUAL WEEKLY AUCTION OF
ANTIQUE AND MODERN FURNITURE,
REMOVED FROM
FITZWILLIAM PLACE, MERRION ROAD, BELVIDERE ROAD, HARCOURT STREET, STILLORGAN.

Superb Cottage Piano, Panel Front, Full Trichord, 7 octaves, cost 80 guineas; Mahogany Wardrobe, 6ft.; Duchess Pair, Duchess Tables to match; Square Piano, Rosewood Case; Pedestal Desks; Mahogany 6ft. Sideboard, with lofty Mirrored Back; 4ft. Recess Glasscase; Leather Settee Suite, Tables, Inlaid 4ft. Oak Bedroom Suite, Mantel and Hall Clocks, six Spoon-back Chairs, 9ft. Late French Bookcase; Wardrobes, Tables, Washstands, Rail Ware, Pedestal Desk, Sideboards, Drawers, Writing Table, Bedside Table, Couches, Settees, Easy and Single Chairs; Brass and Wood Bedsteads, Springs, Bedding; Dinner, W.P. Coats; Vases, Bassinettes, Fixtures, Cycles, Utensils; Ice Freezer Plants.

SALE AT ONE O'CLOCK. FEES—FIVE PER CENT.

PATRICK A. WREN.
AUCTIONEER, HOUSE AGENT, &c., 9 BACHELOR'S WALK.
TEL. 157.

67 NORTHUMBERLAND ROAD.
SALE TO-DAY (IN CONTINUATION) AT 12 O'CLOCK,

COMMENCING WITH LOT 360 IN CATALOGUE.

THE APPOINTMENTS OF DRAWINGROOM, STUDY, AND HALLS; GRAND PIANOFORTE, BY SCHIEDMAYER;

A "MASTER'S VOICE" CABINET GRAMOPHONE; DECORATIVE CHINA, ENGRAVINGS, &c.

CARDS OF ADMISSION TO SALE, 2/6 EACH.

ANDREW J. KEOGH, AUCTIONEER,
10 LOWER ORMOND QUAY.

(CONTINUED FROM PAGE 2.)

GARDEN, FARM, BEES, ETC.

ALL Owners of Gardens to ensure best results should Sow Drummond's Vegetable and Flower Seeds; awarded Gold Medals at Dublin Shows since 1900.—W. Drummond and Sons, 57 and 58 Dawson street. 7

ALL Vegetable and Flower Seeds for present sowing, also Garden Tools and requirements for the garden, at Drummond's, Dawson street 30 24

ALSO save your Onion Seeds for the season with "Weedicide."—Per 2/- (makes 12) gallons, quart 3.5, half gallon 5.6, gallon 9/-, 2 gallons 17/-, 5 gallons 35/-.—Drummond's, 58 Dawson st. 20 20

ALSO for Cater Crops—Imported Vetches, Rye, Rape, &c. Hardy Green Turnip, Italian Ryegrass, etc.—Drummond's, Dawson street, Dublin. 50 14

POST FREE. POWER'S RELIABLE SEEDS FOR AUTUMN SOWING.

CABBAGE—Power's Favourite Early, Improved Non-pareil, Irish Victor, First and Best, Flower of Spring, and Wheeler's Imperial; all per ounce, 1/4; April, Sanoted Offenham, Ellam's Early, Mein's No. 3, each per ounce 1/-; Small Market, 10d.; Champion Drumhead, 8d.; Flat Dutch, 6d.

Packets 4d. each.

ONIONS—Giant Rocca, per ounce, 1/6; Large Red Italian Tripoli, 1/6; Large White Lisbon, 1/6; Lemon Hoton, 1/6; Globe Tripoli, 1/4; Allen Crisp, 1/6; White Lisbon, 6d.

Packets 6d. and 1/- each.

LETTUCE—All the Year Round, per ounce, 1/-; Early Cheshunt, White, 1/2; Mammoth Heavy, 2/-; Giant White Winter, 1/6; May Queen, 1/6; Victoria, 1/6.

Packets 4d. each.

CAULIFLOWERS—Power's All Seasons' Packets, 1/6 and 3/6; Early London, packets 1/-; Sutton's Forcing, 1/6; Autumn Giant, 1/6; Walcheren, 1/6; Veitch's Autumn Giant, 4d.; Turnip Rooted White, per ounce 8d.; All the Year Round, 6d.; Orange Mall, 6d.; Red Globe, 6d.

WM. POWER AND CO., WATERFORD. SEEDMERCHANTS AND NURSERYMEN.

DAFFODILS and Narcissus Wanted; quote per 1,000.—S 1539, this office.

FRUIT Season Netting, best quality, fifty by two yards, 11/6; four yards 22/-; Peasets, 4/6 crate; Fruit Cages, 6 doors, 30/; 8 doors, large size, 35/; 7ft. 100 5/-, 7/6, 10/6; postage 9d.—Ramsay. 24 2

BALLSBRIDGE VEGETABLE PLANTS FROM SUPERIOR STRAINS OF SEED.

Delicious Early White Cabbage, Drumhead Early and Late York, Curled Moss-leaved Flat Dutch, Savoy, 1/- 100, postage 1/-, 12/6 1,000, carriage paid; Broccoli, best varieties for autumn, winter, and spring use; Cauliflowers, Brussels Sprouts, Lettuce, Cos and Cabbage Onions, Leeks, all 3/3 per 100, carr. paid; 2/6 less.—Ramsay. 24 2

BALLSBRIDGE—Celery, crops guaranteed, prize variety, fluted, stained and white, 4/6 100, carriage paid; illustrated cultural instructions.—Ramsay. 50 2 24 2

BALLSBRIDGE—Cauliflower Plants, strong, Veitch's Autumn Giant; plant now for good heads; 3/3 100, 50 2/-, free.—Ramsay. 24 2

BALLSBRIDGE—Peas, Mould, finest quality, specially prepared, 2/- bushel, two bushels 3/6, delivered.—Ramsay. 24 2

PLANT NOW.

BROCCOLI, strong Plants, in finest variety, Autumn, Winter, and Spring, per 100, 2/6; Brussels Sprouts, Lettuce, 9d.; Savoys, Leeks, and Cabbage, 1/6; carriage extra. Special quotation for 1,000.

WM. POWER AND CO., WATERFORD. Seedmerchants and Nurserymen. 12 18

BLACK Currants now ready, excellent fruit, clean as picked 11d. lb., 12/- store, delivered.—Z 5348, Courtney's, Aungier street.

CAULIFLOWERS, Broccoli and Kosks, 3/- per 100 on premises.—Gilmore, Drumcondra Park. 25 2

GARDEN, FARM, ETC., CONTINUED.

CABBAGE Sort, 1/- ounce; Spinach, best, 8d.; Lettuce, 1/-; Onion, 1/6; Scallions, 6d.; Parsley, 6d., 10d.; Turnips, 6d.; lists free.—McKenzie, Seedsman, Dublin. 16 17

CATCH Crop Seeds—Feeding scarce; Now that Vetches, Rape, Rye, Turnips, Rape Ryegrass, Rye, Vetches, etc.; quotations free.—McKenzie, Seedsman, Dublin.

POWER'S RELIABLE SEEDS FOR AUTUMN SOWING.

CABBAGE—Power's Favourite Early, Improved Non-pareil, Irish Victor, First and Best, Flower of Spring, and Wheeler's Imperial; all per ounce, 1/4; April, Sanoted Offenham, Ellam's Early, Mein's No. 3, each per ounce 1/-; Small Market, 10d.; Champion Drumhead, 8d.; Flat Dutch, 6d.

Packets 4d. each.

ONIONS—Giant Rocca, per ounce, 1/6; Large Red Italian Tripoli, 1/6; Large White Lisbon, 1/6; Lemon Hoton, 1/6; Globe Tripoli, 1/4; Allen Crisp, 1/6; White Lisbon, 6d.

Packets 6d. and 1/- each.

LETTUCE—All the Year Round, per ounce, 1/-; Early Cheshunt, White, 1/2; Mammoth Heavy, 2/-; Giant White Winter, 1/6; May Queen, 1/6; Victoria, 1/6.

Packets 4d. each.

CAULIFLOWERS—Power's All Seasons' Packets, 1/6 and 3/6; Early London, packets 1/-; Sutton's Forcing, 1/6; Autumn Giant, 1/6; Walcheren, 1/6; Veitch's Autumn Giant, 4d.; Turnip Rooted White, per ounce 8d.; All the Year Round, 6d.; Orange Mall, 6d.; Red Globe, 6d.

WM. POWER AND CO., WATERFORD. SEEDMERCHANTS AND NURSERYMEN.

DAFFODILS and Narcissus Wanted; quote per 1,000.—S 1539, this office.

FRUIT Season Netting, best quality, fifty by two yards, 11/6; four yards 22/-; Peasets, 4/6 crate; Fruit Cages, 6 doors, 30/; 8 doors, large size, 35/; 7ft. 100 5/-, 7/6, 10/6; postage 9d.—Ramsay. 24 2

BALLSBRIDGE VEGETABLE PLANTS FROM SUPERIOR STRAINS OF SEED.

Delicious Early White Cabbage, Drumhead Early and Late York, Curled Moss-leaved Flat Dutch, Savoy, 1/- 100, postage 1/-, 12/6 1,000, carriage paid; Broccoli, best varieties for autumn, winter, and spring use; Cauliflowers, Brussels Sprouts, Lettuce, Cos and Cabbage Onions, Leeks, all 3/3 per 100, carr. paid; 2/6 less.—Ramsay. 24 2

BALLSBRIDGE—Celery, crops guaranteed, prize variety, fluted, stained and white, 4/6 100, carriage paid; illustrated cultural instructions.—Ramsay. 50 2 24 2

BALLSBRIDGE—Cauliflower Plants, strong, Veitch's Autumn Giant; plant now for good heads; 3/3 100, 50 2/-, free.—Ramsay. 24 2

BALLSBRIDGE—Peas, Mould, finest quality, specially prepared, 2/- bushel, two bushels 3/6, delivered.—Ramsay. 24 2

PLANT NOW.

BROCCOLI, strong Plants, in finest variety, Autumn, Winter, and Spring, per 100, 2/6; Brussels Sprouts, Lettuce, 9d.; Savoys, Leeks, and Cabbage, 1/6; carriage extra. Special quotation for 1,000.

WM. POWER AND CO., WATERFORD. Seedmerchants and Nurserymen. 12 18

BLACK Currants now ready, excellent fruit, clean as picked 11d. lb., 12/- store, delivered.—Z 5348, Courtney's, Aungier street.

CAULIFLOWERS, Broccoli and Kosks, 3/- per 100 on premises.—Gilmore, Drumcondra Park. 25 2

FURNITURE.

AT Highest Value—Jams Hill and Son, Butcher's Walk, Purchase Furniture, Pianos, Antiques. 7

A LL or Sundry Lots Purchased, or large House Wanted immediately.—Apply Hamilton, 25 D'Olier street.

BEDROOM Suite, Toilet Mirror, Chest Drawers, and Wardrobe Wanted immediately.—S 1537, this office.

BEAUTIFUL Sheraton (Gent's) Antique Wardrobe, spacious Private Sale; Bellina.—S 1533, this office. 23

COUPLE good Bedroom Suites and General Furniture Wanted.—Z 1535, this office. 23 D

CORNER Cupboard, Bookcase, Dresser, and some Old Furniture Wanted.—S 1534, this office. 23 D

FURNITURE, CONTINUED.

FURNITURE, suitable country mansion; Motor Car, Flat-bottomed Boat Wanted.—S 1523, this office 25 D

FOR Sale, a handsome inlaid Nelson Sideboard, 6ft. 3in. by 2ft. 3in.—S 1505, this office. 25 D

FUMED Oak Hillstand and Chair, large Mirror Ornaments, Pictures, Easy Chairs, splendid Revolving Bookcase, Writing Table for Sale, cheap to Clear.—Crofton House, Kingstown. 25 D

FOR Sale, some fine old solid Mahogany Furniture, including Suites, Wardrobes, Sideboards, Pictures, Carpets, etc.; owner leaving. Between 4 and 7 o'clock, 63 Brighton road. 25 A

FULL size Cot, moveable sides, Hair Mattress.—42 Willbrook road, Rathfar.

LAWLESS'S Furniture wiry or Sell your Surplus Furniture. Auctions every Thursday.—39 Ormond quay. 7

OPEN to Buy quantity miscellaneous Furniture, suitable country house hotel.—S 1530, this office. 23 D

PIANO by eminent maker, German or British, Wanted.—S 1531, this office. 23 D

QUANTITY of quaint and good Furniture every description, Wanted.—S 1525, this office. 23 D

RARE, good, useful, decorative, Furniture, Brie-a-brac, Glass, etc., Wanted.—S 1345, this office. 23 D

MUSIC, PIANOS, ETC.

BROADWOOD, Piano for Sale, £18, or best offer.—21 Fairview avenue.

FOR Sale, Boudoir Grand Piano (Bechstein), rosewood, magnificent tone; perfect.—R 0 589, Irish Times Branch Office, Rathmines.

PIANO, having fair tone, suitable adults practising.—Apply Wednesday, 25 Dawson st. 23 D

PIANO, suitable children's practising, Wanted; good appearance not essential.—S 1339, this office. 23 D

PIANOFORTE, by outstanding good maker, Violoncello couple Violins Wanted.—S 1526, this office. 25 D

SPLENDID Iron Frame Collard Piano, bargain, £35.—McCormick, 3 North Portland street. 25 F

WANTED, Gramophone (Mosley Voice); must be perfect, price moderate.—S 1546, this office. 26 E

DRESS AND COSTUME.

ABOUT Clothes—Mrs. Higgins, 2 Aston's quay; highest prices Ladies', Gents', Children's Left Off Clothes, Jewellery, Artificial Teeth; country parcels received. 7

ABOUT Clothes—Highest prices; 55 Aungier st., give highest prices for Left Off Clothing, Furniture, etc.; distance no objection.

ABOUT Clothes—Highest cash prices paid for all Left Off Clothes, all kinds Jewellery, Gold, Silver, Field Glasses, Pictures, China, Glass, Furniture, etc.; postcard immediate attention; distance no objection.—Telephone 435, Rathmines. Note only address—Wellington place, Wellington quay. 25 F

ABOUT Clothes—Highest prices for Ladies', Gents', Children's Left Off Clothing, Furniture; distance no objection.—Mrs. Hudson, Exchange st. 25 D

A BEAUTIFUL Heavy Silk Crochet Jumper, putty colour, cotton, new; three guineas.—S33, Irish Times Branch Office, Bagot st. Bridge.

FRENCH Dressmaking, Tailoring, Designing.—Madame Lucie, 5 Upper Mount street. Customers' Materials Made Up. Gowns Re-modelled; also Cleaned.

FURS and Fur Coats Cleaned, Repaired, Relined, Remodelled.—Hill, 151A Lr. Baggot st. 25 D

GREY and Brown Suits, best quality, 21 month 17/6; cheap; shoes, etc.; also Lady's Costumes, Shoes; envelope.—S 1514, this office.

SALE Real Seasking, 1 Coat with whole animal Skunk Collar; good condition; stout size; £30.—Z 5502, Irish Times, Aungier street.

SMART Striped Taffeta Frock Easy; pleated, sleeved, 20/; Costume, Costume Perfect 35/; Velvet Frock, 18/.—R 0 590, Irish Times Branch Office, Bagot st. Bridge.

SEEKING Employment—Candid Advice to young Irish men and women is given by the Conductor of the students' Page in the "Weekly Irish Times." Price 2d. Sale 250,000.

THE Splendid Sacrifice," a thrilling new Serial Story. See readers can begin with to-day's issue of the "Weekly Irish Times." Price 2d.

THE Best Pictorial Record of Events in Ireland for those and overseas readers will be found in the "Weekly Irish Times." On Sale To-day. Price 2d. at all Newsagents.

WANTED, Left Off Clothing and Boots, good condition; top price.—Mrs. Lee, 1 Upper Ormond quay. Tel. 8509. 25 D

WANTED, Infant's Long Clothes; also Children's, from 1-12; strictly private.—M. L., Irish Times Branch Office, Kingstown.

HORSES, HARNESS, ETC.

CHOICE of two pure bred Trotting Ponies, well trained, likely winners in steward; also Tub Trap, complete, special to boy, and Harness to suit.—Belcourt, Bray. 23

FOR Sale, high Irish Draught Gelding, 7 years old, quiet in all gears; sell to-day; seen by appointment.—Wood, Grangebeg, Dublin. 24 2

HOUSES AND LANDS.

DOCKRELL LIMITED.

Killiney, 1 Acre—Charming non-basement DETACHED RESIDENCE for Sale, with Possession; beautiful views; close to station and sea; 3 reception, 5 bed rooms, maid's room, hot bath, garage, garden.—£2,500. Apply Dockrell Limited, South Great George's st.

Eaton Square, Monkstown, £1,200—Modern NON-BASEMENT HOUSE, favourably situated; 3 bedrooms, 2 reception, and maid's room, hot bath, garden, poultry run; Possession given. Apply Dockrell Limited.

Clontarf—A BARGAIN—Fine House on Howth road with possession, £1,150; three reception, six bedrooms, maid's room, hot bath, electric light, good garden, greenhouse. Apply Dockrell Limited, South Great George's street.

Bray—DETACHED RESIDENCE, standing on 2½ acres, to Let, Furnished, at a reasonable rent to the right tenant; garden kept up; 2 maids left if required; electric light, no basement; August and September.—Dockrell Limited, Agents.

DOCKRELL LIMITED,
38 & 39 STH. GT. GEORGE'S ST.

DAIRY AND GRAZING FARMS FOR SALE IN THE WEST OF ENGLAND.

Our Printed Register sent on receipt of sixpenny postal order.

Also List of PRIVATE HOUSES AND BUSINESS PREMISES FOR SALE.

Send particulars of requirements to HOLE and SONS, Land Agents, Park street, Bristol, England.

NEWCASTLE, CO. DOWN.

TO LET, from 1st August, for long or short period, a Small, Well-Furnished House; 3 sitting, 6 bedrooms; all modern conveniences; electric light. Small, well-stocked flower, fruit, and vegetable garden and orchard. Beautiful situation; three-quarters of a mile from sea, golf, and station.

Apply Major J. C. Boyle, Tiraun, Newcastle, Co. Down.

HORSES, HARNESS, ETC., CONTINUED.

H FOR HORSE, COB, and PONY. Large Selection. BIG AND CART HARNESS. T. SMITH AND SONS, 95 MARLBOROUGH STREET.

HARNESS, all classes.—T. Smith and Son, Saddlers, 95 Marlborough street, Dublin. 7

WANTED, Set of Road Cart Harness, with Breast Collar, black, Jubas mounted.—S 1539, this office. 23

VEHICLES.

ALESBURY TRAPS. NOTED GOLD MEDAL TUB TONNEAU. ALL WEATHER, AND HOODED CARS. SEVERAL CHEAP SECONDHAND CARS. ALESBURY BROS., EDENDERRY, KING'S CO. Showroom, 5 LINCOLN PLACE, Westland Row, Dublin.

BROUGHAM (light, magnificent turnout, splendidly upholstered and painted, solid rubber tyres, very little used. Apply Phoenix Park Distillery, Chapelizod, Co. Dublin. 25 D

CUSHIONS for Cars, Traps, Yachts, and Motors, in Linen, Velvets, Moquettes, and Rexine. Write for patterns and prices.—P. O'Sullivan and Co., Car Cushion Manufacturers, Cork. Established nearly 100 years.

OFFORD'S Four Traps and Harness, New and Second-hand; repairs; prices extraordinary value; catalogues free; lists 2d.; unrivalled selection.—Offord's, 67 George's street, Portman square, London.

RUBBER Tyres, all sizes, fitted at short notice.—The Dublin City Wheel Works, Ltd., Great Brunswick st. T

SQUARE Inside Trap, rubber tyres, in good order; lamps and cushions; also Harness to fit 13 hands.—105 Lr. Baggot st. 25 D

SPRING Float, with creels, for Sale, cheap.—Goodbody, Ballytore. 26 E

CATTLE, LIVE STOCK.

FOR Sale, a Blue Grey Horned Cow, good condition, 4 years old, good milker, very quiet, used to being tied on lawn, to calve soon.—Earl, Johnstown, Chapelizod.

FOR Sale, four Milch Cows, price £30 to prompt purchaser.—Z 5561, Cowy," this office. 26 A

FOR Sale, "Trillick Chieftain," magnificent young Anglo-Nubian Stud Goat, hornless, splendid pedigree, price £5; also several Goats and Kids from 10/- upwards.—Saunders, Trillick. 26 A

PERSIAN Kittens, beautiful coats, blue £1, smoke and black 10/, each.—Mrs. Long, Tinolin Vicarage, Ballytore, Co. Kildare. 26 E

RABBITS, Blue Beveren, pedigree, for Sale. Apply Mrs. Whyte, Meretimo, Blackrock, Dublin. 24 E

WANTED, Service, Pure Dexter. Particulars, Lane, Dairy, St. Anne's, Clontarf. 26 A

DOGS.

A VALUABLE Litter Irish Terrier Puppies, several champions on pedigree, perfect; also Prize Bred Pomeranian Puppies; champion pedigree.—Ulsterville, Monck road, Phibsborough. 24 E

CHOICE Cocker Puppies for Sale, blacks.—McGuinn, 5 Pomeranian Puppies, 6 weeks old. 25 D

KERRY Blues—Exceptionally good Pups, three months, parents winners. Particulars, Rathborne, Lr. Leeson street. 24 E

LABRADOR Pups for Sale, pure bred, born 4/6/22, Field Trial Pictures, China, (Miss, Furniture, etc.), postcard immediate attention; distance no objection.—Telephone—435, Rathmines. Note only address—Wellington place, Wellington quay. 25 D

RETRIEVER—Liver, beautiful Black Pups, several Puppies, 2 weeks, Males £2 5/, Females £1 15/.—Apply Tyrrell, Drumcondra, Clontarf. 26 E

WANTED, Sealyham, West Highland or Smooth-haired Terrier; Dublin or suburbs. Write, stating particulars.—S 1535, this office. 26 A

WHITE West Highland Terrier Puppies, two weeks old; pure bred, pedigree; prize sire imported recently from Scotland.—Mrs. Hawkes, Bryde Park, Ovens. 26 A

TUITIONS AND SCHOLARSHIPS.

ALL Professional and University Prelims, Oral and Correspondence. Success lets free.—McGUIRK'S COLLEGES, Rockville street, Belfast.

CLASSES for University and Professional Preliminary Examinations.—W. St. George Bunker, 9 Molesworth street, Dublin.

COOKERY, Needlework, Household Management.—Miss Hollis, 6 Upper Fitzwilliam street; house by experienced, Certificated Teacher.—S 1339, this office. 24 E

CERTIFICATED Governess, R.D., desires Holiday Engagement (daily).—S 0 594, Irish Times Branch Office, Rathmines.

ENGLISH governess; excellent testimonials; recommended; children from 5½.—Z 5486, Governess," this office.

GOVERNESS (L.C.) desires post; English, French, German, Latin, music.—Z 3494, Governess," this office.

HIGH-A small Summer Class has now been opened at 16 Kildare street (active Teacher in charge).

PIANO and Violin Taught; terms 15/- quarterly; address Mus. Bac., Irish Times Branch Office, Bagot st. Bridge. 25 D

REGISTERED Matron, trained, experienced, requires post; classics, mathematics.—Z 5547, Matron," this office. 25 F

SHORTHAND, Typewriting, Bookkeeping, etc.—Metropolitan College (Gillespie's), 160 Lower Mount st. Phone 3055.

SHORTHAND, Typewriting—Private Tuitions, rapid results, reasonable correspondence course; success guaranteed.—Murphy, 16 Appian Way. 12 24

GOVERNESSES AND TUTORS WANTED.

A GENT FOR GOVERNESSES AND SCHOOLS. Miss Bellingham Todd, 3 Grafton st., Dublin, Advises Parents and Managers. Tel. No. 5258. T

GRADUATE, Wanted, Girls' Boarding School.—Z 3542, Gradnate," this office. 25 F

PREPARATORY School, North London—Wanted, an Assistant Master; general school subjects; cricket and football; salary £100.—Z 5560, Preparatory," this office. 25 F

TUITIONS CONTINUED.

SHORTHAND—Trinity Graduate (Prizeman certificate) prepared to give thorough tuition in shorthand; private class. Apply 49 Clarinda Park, East, Kingstown.

SCHOLAR, Trinity College Music London, also Matriculation, London, desires Holiday Engagement, Visiting Tutor, Dublin, suburbs.—S 1536, this office.

SEEKING Employment—Candid Advice to young Irish men and Women is given by the Conductor of the Students' Page in the "Weekly Irish Times." On Sale To-day. Price 2d. 25 F

TUTOR (Hon. Mod., T.C.D.) desires Holiday Engagement.—S 1523, this office. Desires Holiday Engagement.

THE Splendid Sacrifice," a thrilling new Serial Story. See readers can begin with to-day's issue of the "Weekly Irish Times."

THE Best Pictorial Record of Events in Ireland for those and overseas readers will be found in the "Weekly Irish Times." On Sale To-day. Price 2d. at all Newsagents.

WANTED, respectable Child, aged 7 to 8 years, to go to School with child, 6; orphan preferred; country.—S 1561, this office. 25 D

YOUNG French Lady wishes post, temporary, town, country, Visiting Resident; needlework; willing, obliging.—Z 5481, Lady," this office. 25 F

GOVERNESSES AND TUTORS WANTED.

A GENT FOR GOVERNESSES AND SCHOOLS. Miss Bellingham Todd, 3 Grafton st., Dublin, Advises Parents and Managers. Tel. No. 5258. T

GRADUATE, Wanted, Girls' Boarding School.—Z 3542, Graduate," this office. 25 F

PREPARATORY School, North London—Wanted, an Assistant Master; general school subjects; cricket and football; salary £100.—Z 5560, Preparatory," this office. 25 F

BUSINESS SALE AND WANTED.

FOR Sale as a Going Concern, with Goodwill, Stock or Drapery Goods, etc., in a provincial town in the North; furniture can be let if desired; premises; emigrating owing to ill-health. Fullest particulars from "Z 3576, Business," this office. 26 A

HOUSES AND LANDS FOR SALE.

ATTRACTIVE House for Sale, Rathgar; two reception rooms, five bedrooms, large attic, bathroom, garage, two w.c.'s, non-basement; modern conveniences, good order; £750; possession by arrangement.—Z 5550, this office. 24 E

AUBURN Villa," Whitehall road, Kimmage, with about two roods of ground, to be Sold by Auction (unless previously disposed of by Private Treaty) on Tuesday, 25th inst., at 3 o'clock, for Messrs. Ellis and Co., Solicitors, 24 Upper Ormond quay. Particulars and conditions of Sale may be had from the Auctioneers, Messrs. Arthur's Auction, Friday next, 28th July. 25 E

ADJACENT to Palmerston Park—A bargain, modern (no basement) detached RESIDENCE, 3 reception, 5 bedrooms, electric light, motor entrance; ground rent £2 0/. Apply Dockrell Limited, South Great George's street.

BELFAST—Vacant House for Sale and Furnished House to Let. Enquiries invited.—W. and R. Garrett, 6 Bedford st., Belfast.

BUNGALOW for Sale for Sutton, half acre, moderate price; immediate possession. Apply Varian, Grafton street. 23

HOUSES AND LANDS.

JAMES H. NORTH & CO.,
110 GRAFTON STREET.

MERRION ROAD—FOR SALE, with Possession, unusually attractive House, semi-detached, beautiful garden; in perfect order; all up-to-date conveniences; strongly recommended.—Agents, Jas. H. North and Co., 110 Grafton street.

AILESBURY ROAD—FINISHED, a well-appointed Semi-detached House, with electric light and other modern conveniences; large garden, and use of tennis ground. Will be Let for 6 or 12 months at reasonable rent.—Jas. H. North and Co., Agents, Grafton street.

RATHGAR—SEMI-DETACHED HOUSE Vacant; 3 good sittingrooms, 4 bedrooms, bathroom, w.c., pantries, servant's room, fine garden and stable. Price from Jas. H. North and Co., 110 Grafton street.

JAMES H. NORTH & CO.,
110 GRAFTON STREET.

LLANGEFNI, ANGLESEY.

A Country Residence surrounded by Park, 3 miles from Llangefni Town and Station, 24 miles from Pentraeth Station, telegraph and telephone within 2 miles. Excellent walled kitchen garden of 2 acres. The accommodation is as follows:—

Double Hall, Dining Room, Drawingroom, Smoke Room, Servant's Hall, Usual Domestic Offices, 1 W.C., Cellarage, Garage, Outbuildings, etc.

1st Floor:—

6 Bedrooms, 1 Dressing Room, communicating, Bathroom (h. and c.), 2 W.C.'s, Linen Cupboard, Housemaid's Closet, etc.

2nd Floor:—

5 Maid's Rooms, Boxroom, etc.

RENTAL—£90 per annum for House and Garden. 15 acres of Park Land could be had if desired, and also about of 1,400 acres, approx.

Net price for the whole Estate of nearly 400 acres, £15,000.

Apply—

BROWN & CO., (CHESTER), Ltd., Estate Agents, 34-40 EASTGATE ROW, CHESTER.

At Lee's

LAST THREE DAYS of Great Discount Sale

To-day, To-morrow & Saturday

2/- in the £ discount allowed during the Sale off all purchases amounting to 5d. or over.

Make ECONOMY YOUR GUIDING SHOPPING PRINCIPLE and do not let this week pass without securing some of the very special bargains now available in every department in all our houses.

Our Sale is conducted on the lines whereby the public derives the maximum benefit.

NOTE WELL OUR SALE ADVANTAGES:—

1. All the current season's goods have been reduced to merely nominal prices.
2. The discount of 2/- in the £ is allowed in every case where the purchase amounts to 5d. or over, even though the goods have been previously marked down to half price.
3. The public can buy what they require from the well-assorted stocks at all our houses, and in every department at the above substantial discount.

THE SALE WILL TERMINATE ON SATURDAY.

Our Prices are the same in our City, Suburban and Country Establishments, and the full Sale advantages obtain throughout.

IMPORTANT.—Shop early during the Sale to avoid the rush, and to ensure comfort and satisfaction.

EDWARD LEE AND CO., LTD.,
DRAPERS, OUTFITTERS, MILLINERS, HOUSE FURNISHERS,
DUBLIN (48 MARY STREET),
RATHMINES, DUN LAOGHAIRE (Kingstown), & BRAY
Country Branch—Tyrrellspass, Co. Westmeath.

McBirney & Co.'s
GREAT Summer Sale
TO-DAY.

BARGAINS IN TRAVELLING REQUISITES.

Leather Suit Cases, 75/-; Sale Price, 59/6. Attache Cases, 18/6; Sale Price, 13/9.

ASTON'S QUAY, DUBLIN.

HOUSES AND LANDS CONTINUED.

BLACKROCK—Gleuart Lodge, Gleuart avenue, possession, detached, non-basement; eight good rooms and kitchen, bath, hot and cold; Varley, excellent garden. Key, Scully, St. Theodore's, Green road, Blackrock. 8 20

BLACKROCK—"Holly Lodge," Carysfort avenue; clear possession, free of all rent, held for 450 years; comfortable house, garden, side entrance. Selling Friday next at Hanley and Co.'s Property Sale, Main street, Blackrock, at 1.30 o'clock. 25 E

BLACKROCK—Priory square; clear possession, lease 200 years, subject to £10; well built residence, hot bath, garden; choicely situated; caretaker, Selling at Hanley and Co.'s Property Sale on Friday next